QUINCY HIGH SCHOOL

GOLDENROD

Thomas Crane Public Library
Quincy, Massachusetts

Presented by

GOLDENROD

1966

QUINCY HIGH SCHOOL

QUINCY, MASSACHUSETTS

GOLDENROD
1966

QUINCY HIGH SCHOOL
Quincy, Massachusetts

PUBLISHER
WM. J. KELLER INC.

PHOTOGRAPHER
MILLER STUDIO

THOMAS CRANE PUBLIC LIBRARY
40 WASHINGTON STREET
QUINCY, MASS. 02169

GOLDENROD LITERARY STAFF

EDITOR-IN-CHIEF

SCOTT SMALL

ASSISTANT EDITORS

FREYDA GREENBERG
HELENE SPANLEY

g

ASSOCIATE EDITORS

JOAN BEHENNA
CAROLE CALDARONE
PAT JORDAN
JOANNE SWEENY

Eleanor Kambour

PRODUCTION

DONNA BEGGELMAN
PAMELA DELLA BARBA
ELLEN ZACK

SPORTS EDITOR

DAVID PARRY

STAFF

MELANIE FORDE
CLAIRE HARVESTER
NANCY McDONALD
JANE McGUIRE
WILLIAM MARCOTTE
LINDA MARINELLI
MARJORIE OSTROW
ANTOINETTE RISIO
DOROTHY RYAN
SUSAN THORNER

LITERARY ADVISOR

MRS. EDNA DELLA BARBA

DEDICATION

The class of 1966 dedicates this yearbook to
MISS MARY BARRY
for her thirty nine years of service to the students and faculty of Quincy High School. She has unselfishly devoted to Q.H.S. the best years of her life and has left a lasting impression on all who have had the pleasure of knowing and working with her. We hope that her work has given her the opportunity to achieve her desired goals.

FACULTY

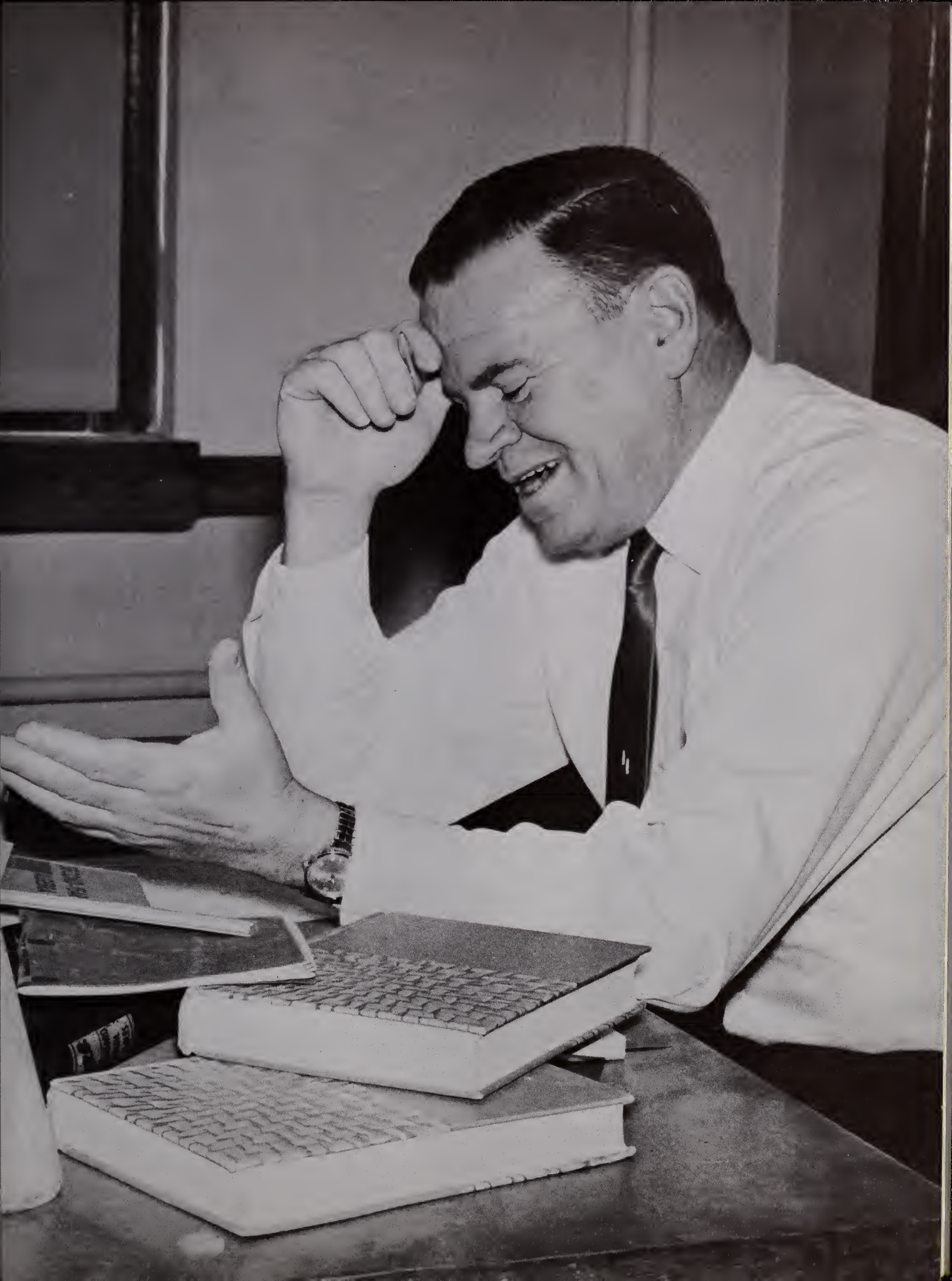

ADMINISTRATION

Hand-in-hand cooperation . . . molders of the future . . . new faces, new methods . . . competence . . . vigilance . . . sincerity

MR. LLOYD CREIGHTON
Principal

MR. DONALD MacDONALD
Assistant Principal

MR. FRANK KERWIN
Assistant Principal

Time out for a chat.

Hand over the incriminating evidence.

MR. ROBERT PRUITT
Superintendent of Schools

MR. MAURICE DALY
Assistant Superintendent
of Schools

MR. LAURENCE BABIN
Director of Trade School

MR. DONALD FOWKE
Head Counselor

GUIDANCE DEPARTMENT

Programming . . . offices for all . . . college catalogues . . . timely advice . . . college boards . . . 221-800

Ole!

MR. JOSEPH BENNETT

MR. WILLIAM HUTCHINSON

"All you do is sign your name."

MISS HELEN KELLEY

MR. EDWARD NANKIN

MISS SYLVIA STERN

"Can't you fit a lunch period in anywhere?"

OFFICE STAFFS

Absence lists . . . friendly smiles . . . continuous efficiency . . . thoughtfulness . . . concern . . . daily notices

MISS EDITH COLE
Secretary to Principal

MRS. DORIS ROGERS
Secretary to
Assistant Principals

"Let's have another cup of coffee!"

MISS JUDITH BIELEFELDT
Junior Clerk-Stenographer

MISS DIANE DONATO
Junior Clerk-Stenographer

MRS. BARBARA DEMONE
Junior Clerk-Stenographer

MRS. MARGARET EGAN
Junior Clerk-Stenographer

The ONLY women in TRADE.

LIBRARY

A wealth of new material . . . library passes . . . 8:25 . . . overnight cards . . . vigorous research

MISS MARJORIE HOLMAN
Librarian

"I could have danced all night!"

Variety is the spice of life.

MRS. NETTIEDEAN
ALEXANDER, R.N.

HEALTH SERVICE

T.B. shots . . . eye and ear tests . . . temperatures . . . stick out your tongue . . . T.L.C. . . . healthy mind, healthy body

400 bottles of aspirin, please!

ROW 1: M. Swanson, C. Winterson, Mrs. Alexander, E. Naselsky, B. Kemp. ROW 2: B. Nightingale, R. Ross, J. McIsaac, D. Carlozzi, P. Olson, M. Caobelli, N. Clark. ROW 3: A. White, I. Valentino, J. Panaro, L. Salvaggio, L. Seibel, D. Egersheim, M. Lee, S. Mader.

CAFETERIA STAFF

What's the main dish . . . gourmet's delight . . . service with a smile . . . candy . . . pizza . . . potato chips

SEATED: Mrs. Abbott, Mrs. Wholey, Mrs. St. Angelo, Mrs. Wilcox, Mrs. McAdams, Mrs. Maxwell. STANDING: Mrs. Peterson, Mrs. McAllister, Mrs. Billie, Mrs. Ceriani, Mrs. Malnati, Mrs. Dondero, Mrs. Gentile.

MISS BEATRICE WILSON
Dietician

MRS. MARGARET FERRIS
Clerk-Typist

"With a little bit of luck."

Just like Mother used to make.

ENGLISH DEPARTMENT

Novel, essay, drama, poetry . . . Shakespeare . . . vocabulary . . . Mr. Chairman, students . . . originality . . . endless reading lists

MISS MURIEL GOUDEY
Head

MRS. BERNICE BENNETT
Speech

MISS PATRICIA CHALET

MRS. EDNA DELLA BARBA

"All right, out with John Brown's Body."

You didn't buy a ticket to Anne Frank?

MR. THEODORE ELIOTT

MISS JEAN FALLON

MISS MARGARET FLYNN

MR. BRUCE McDONALD
Great Literature

MISS MARGARET MARR

MISS MARIE POLAND

Under applicable laws, this tape may not be duplicated . . .

MR. ELLIS SWARTZ
Head
German

LANGUAGE DEPARTMENT

Language lab . . . A-LM . . . past, present, future . . . interpretation . . . roll those R's . . . Estudia Vd . . . Etudiez . . . Studieren Sie!

MISS ROSE BRIAND
French

MRS. NANCY CHRISTIAN
Latin

MR. DANIEL GOLDFARB
French

MR. STEPHEN GOODYEAR
Spanish

MRS. KATHERINE MYATT
Latin

MR. GEORGE YEZUKEVICH
Spanish

MR. ROBERT BASILIERE
Algebra II
Practical Mathematics

MR. DAVID BURKE
Algebra I, Geometry
Practical Mathematics

MRS. ERNESTINE CAMPBELL
Geometry

MATHEMATICS DEPARTMENT

"Take this one down" . . . say something in calculus . . . complex numbers, complex minds . . . Pythagoras, who? . . . $ax^2 + bx + c = 0$ . . . modern math

MR. KARL BRIGGS
Head
Algebra II
Trigonometry

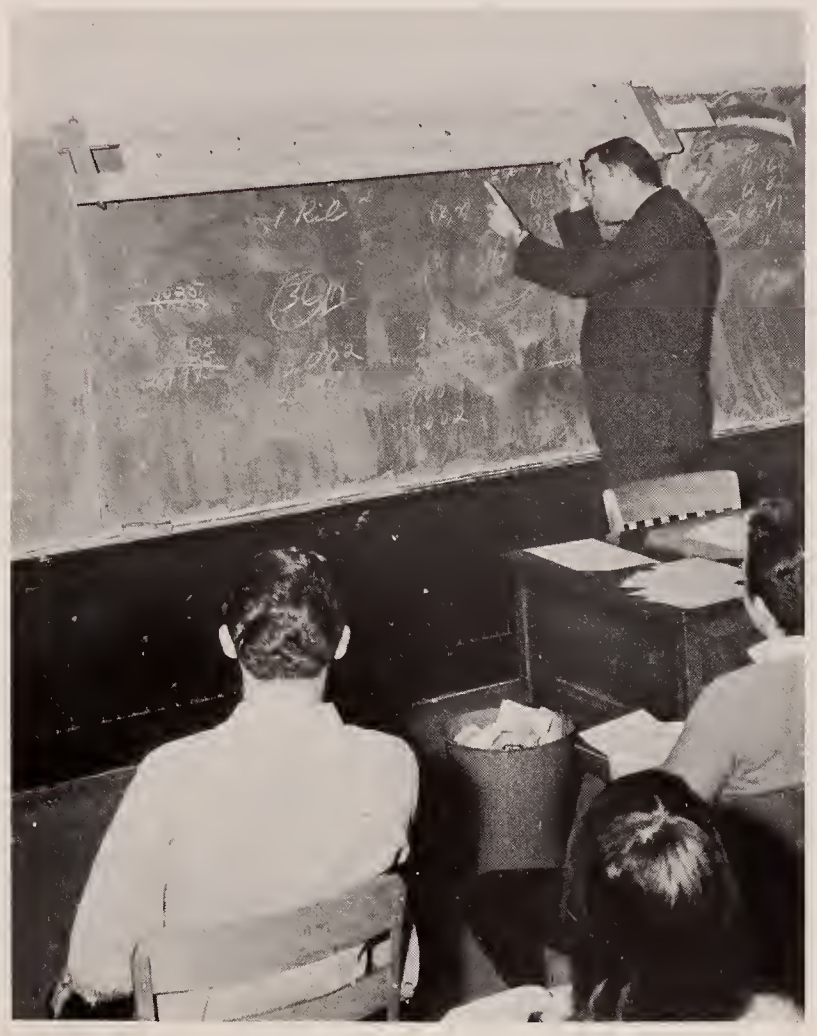

". . . and the answer comes out here."

MISS MAUREEN COONEY
Algebra II, Geometry

MR. EDMUND KING
Algebra I, Geometry

MR. THOMAS OWENS
Algebra II, Calculus
Trigonometry

SCIENCE DEPARTMENT

Black boxes . . . amoeba . . . gas laws . . . "What is in the beaker?" . . . probing young minds . . . down to earth

MR. JOHN CHRUSCIEL
Head
Aeronautics, Physics

MRS. BERNICE ANTONUCCI
Chemistry

MISS NANCY DAY
Chemistry

MISS JANICE FOSS
Chemistry
MR. PETER LIGOR
Aeronautics, Biology
MR. CHARLES MacLAUGHLIN
Biology
MR. ELWOOD ROOT
Aeronautics
Earth Science

"Darling, what lovely hair you have."

MR. HAROLD KIDDER
Biology

Experimenting with experiments in 304.

MR. GEORGE KOOLIAN
Biology

MRS. JEANETTE MOHNKERN
Applied Science
Biology

MR. RUSSELL RAYNER
Physics

MRS. JEAN SMART
Applied Science
Biology

MRS. DOROTHY WILLIS
Applied Science

SOCIAL STUDIES

Current events . . . Spirit of '76 . . . veni, vidi, vici . . . exploring from continent to continent . . . maps, maps, and more maps . . . economics

MISS ELEANOR KAMBOUR
Head

DR. ARTHUR CHRISTIE
U.S. History
Problems of Democracy

Turcott, you devil!

MR. PETER CHRISOM
Modern European History
World Civilization

MR. IRVING FLETCHER
U.S. History
World Civilization

MR. JOHN GARRITY
World Civilization

MR. JOHN HARRINGTON
U.S. History
World Civilization

MR. WILLIAM MITCHELL
U.S. History

DEPARTMENT

MISS VIRGINIA RANKIN
U.S. History

MR. WILLIAM SULLIVAN
Geography
Problems of Democracy

MRS. CAROL ANN WAYNE
Problems of Democracy

Smile, it's test time!

MISS MAUDE WHEELER
U.S. History

MRS. MARTHA WRIGHT
Problems of Democracy

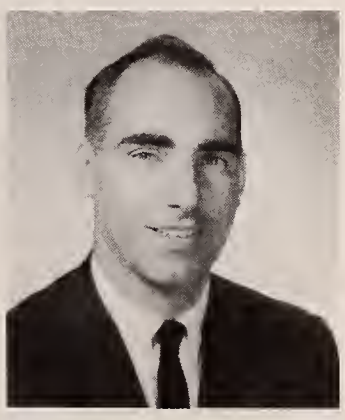

MR. GEORGE YORK
Geography
World Civilization

BUSINESS EDUCATION

The keyboard: a, s, d, f . . . "S.O.P., O.M.O., huh?" . . . practice makes perfect . . . "Keep your eyes off the keys" . . . future business leaders . . . proficiency plus

MISS MARIE LYNCH
Head

MISS MARY BARRY

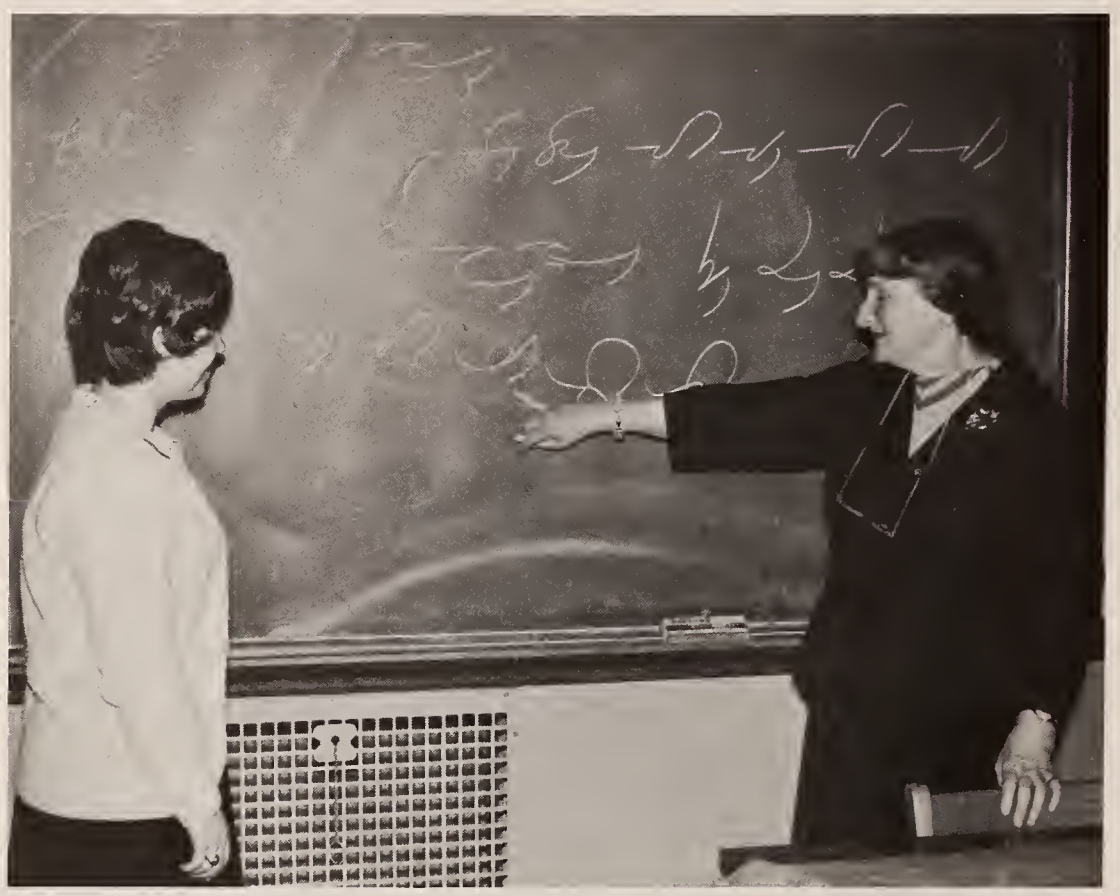

That spells—supercalifragilisticexpiala—something!

MR. JOHN CARROLL

MRS. MARY GILLER

MISS EDITH JOHNSON

DEPARTMENT

MISS LOTTA PAGE

Miss Johnson, please, I'd rather . . .

MR. FRANCIS PAIVA

MRS. ANNE ROBINSON

MISS ESTHER SAUTER

MRS. IRENE SULLIVAN

"All together now, a . . . s . . . d . . . f . . ."

MR. GEORGE UMSCHIED

DISTRIBUTIVE EDUCATION

Work and learn . . . program of the future . . . best foot forward . . . "May I help you, 'sir?" . . . friendliness . . . capability

MISS JESSICA NASON

SMILE—even if it hurts.

OCCUPATIONAL RELATIONS

A helping hand . . . road to opportunity . . . adjustment . . . initiative . . . independence . . . preparation

MR. ROBERT DANIELE
Work Study Co-ordinator

MRS. DOROTHY WILLIS
Head

HOME ECONOMICS

Hot cranberry bread . . . ready-to-eat . . . simmer gently . . . taste for seasoning . . . ready fashioned . . . follow those patterns

Let an expert show you how.

MRS. HELEN FAY

MISS ARLENE ECCLES

ART DEPARTMENT

Clean-up time! . . . Q.H.S. approved . . . future Rembrandts . . . rubber cement (it bounces!) . . . somebody stole my colored paper . . . OP Art

MR. GEORGE McGOFF

MR. BRIAN DOHERTY

Ma, she's makin' eyes at me!

"I think I shall never see,
A poem as lovely as a tree."

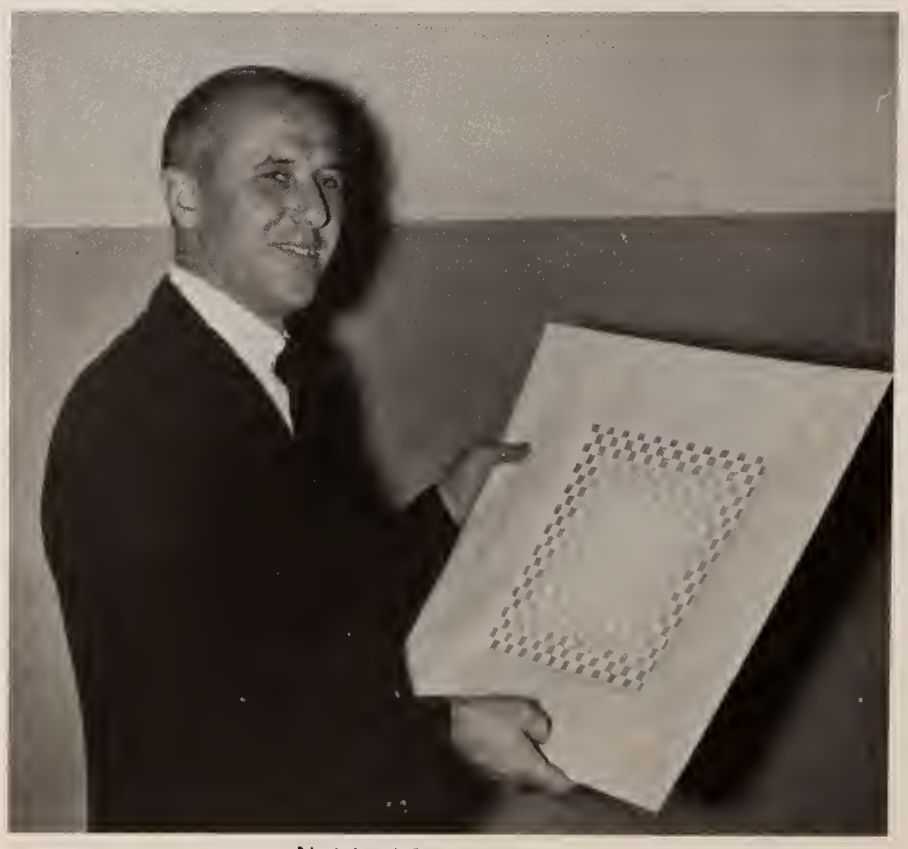

Not bad for an amateur.

MUSIC DEPARTMENT

The Sound of Music . . . melodies and memories . . . screech, squack, squeak . . . tone . . . pitch pipes . . . S.A.T.B.

MR. ANTHONY FERRANTE
Band Director, Assistant to Director of Music Education

MRS. GALE HARRISON
Glee Club, Harmony, Music Appreciation, Concert Choir

Sing along with you know who.

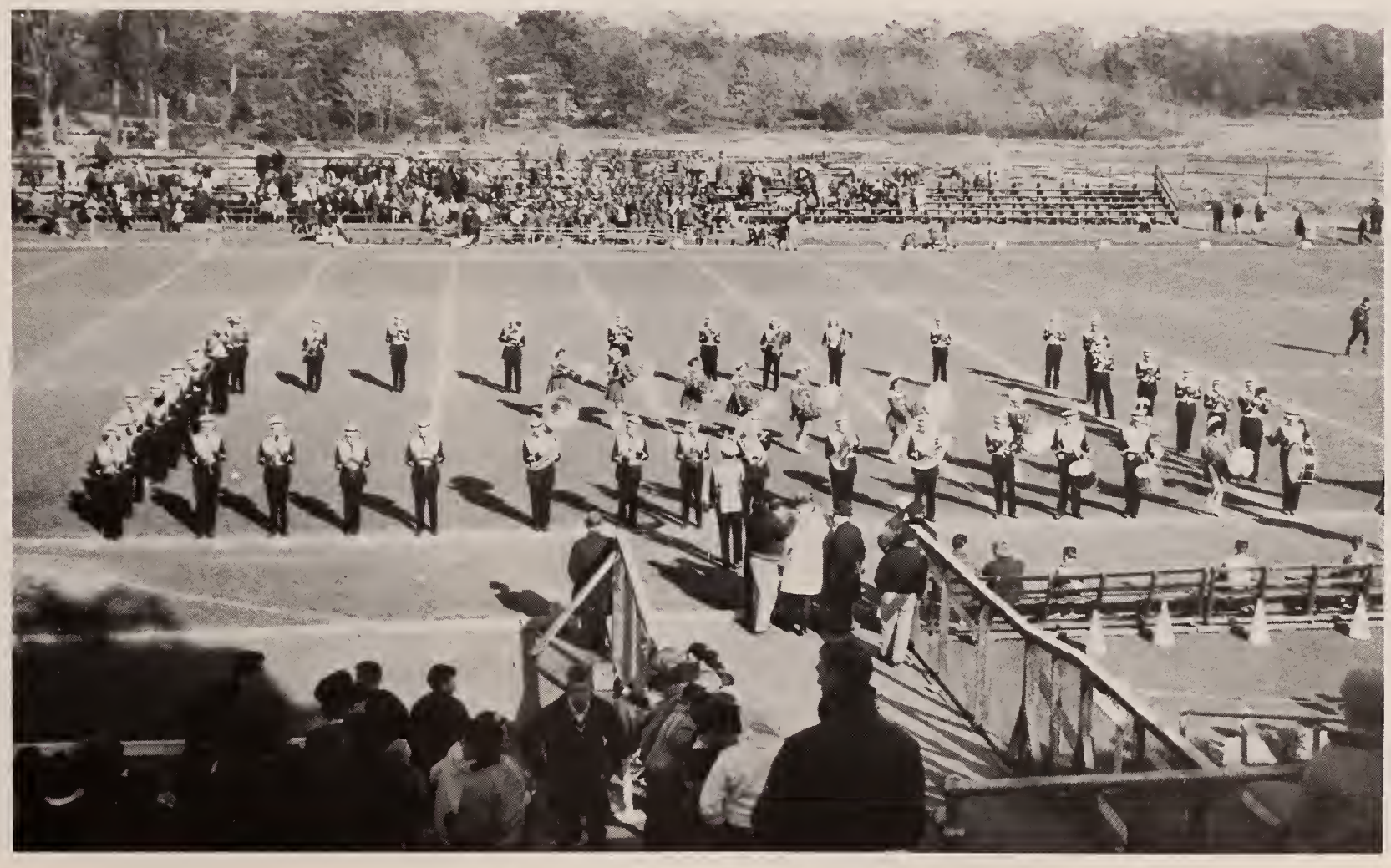

In perfect formation, for once!

DRIVER EDUCATION

Tension . . . those little yellow books . . . Brake it! . . . "Turn it all off, and put it into park" . . . "Keep your eyes on the road" . . . hand signals

MR. JAMES SHAW

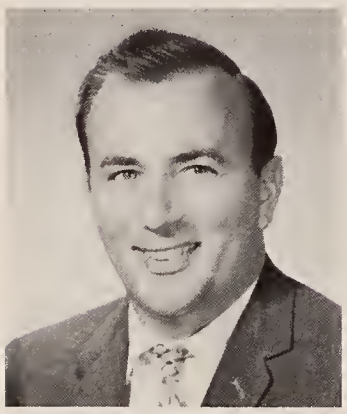

MR. WILLIAM PEPE

MR. WILLIAM SULLIVAN

Say a prayer, someone.

"Waiting for the Robert E. Lee."

PHYSICAL EDUCATION

Inspection . . . sit-ups . . . physical fitness test . . . showers . . . sideline basketball . . . three times around the tennis court

MRS. ELIZABETH ARONSON

MR. HENRY CONROY

MR. MARTIN FINNEGAN

"Holy Jack LaLanne."

MISS SUSAN LAMB

"Slenderella comes to QHS."

Croak, Croak!

MR. FRANK LEPORINI

PATTERN MAKING

Mr. do it yourself . . . hammer, saw, chisel . . . woodworking . . . creativity . . . planning, building, admiring . . . hard work.

"Now for my next trick . . ."

INDUSTRIAL ARTS

Follow the directions . . . carefully mapped out . . . precision . . . accomplishment . . . "cut on the dotted line"

MR. ARTHUR CRAM

MR. ROBERT HEENAN

TRADE ACADEMIC

All this and Shakespeare too? . . . the basics of both . . . an eye to the arts . . . well-rounded individuals . . . achievement . . . study

MR. MICHAEL GOLUB
Social Studies

MR. ALTON GOULD
Algebra

MR. EDWIN O'NEILL
English

MR. HERMAN PASQUERELLA
English

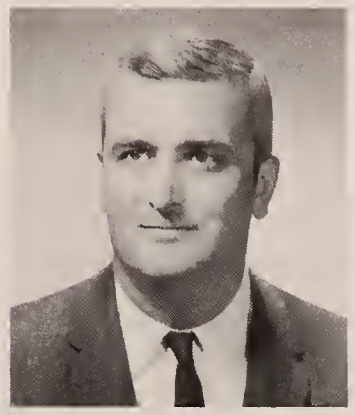

MR. THOMAS WHITE
Mathematics

MR. FRANCIS MULLEN
Guidance Counselor

"Dream along with me . . ."

AUTO BODY

Polish that chrome . . . jack it up! . . . wrinkles to unkrinkle . . . fenders, bumpers, bodies . . . wash, wax, and shine . . . fender unbender

Rub-a-dub-dub!

MR. CHARLES MAGNARELLI

AUTO MECHANICS

Grease monkeys . . . carburetors, generators, alternators . . . speedometer, odometer, ammeter . . . essential parts . . . friction . . . efficiency

MR. EDWIN CAIN

MR. ANTHONY RIZZOTTI

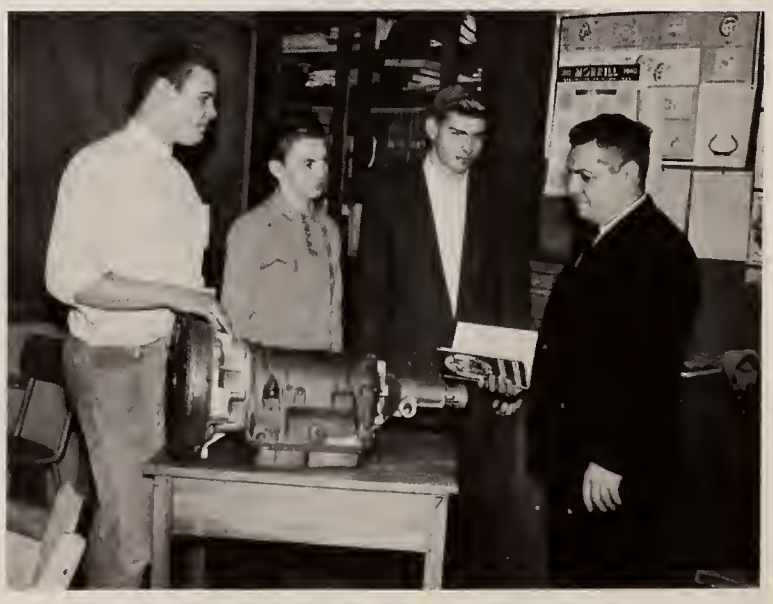

They don't describe it in the book either.

ELECTRICAL

Schematic drawings . . . ohms, amps, watts, volts . . . fuses . . . wall sockets . . . "Go fly a kite!" . . . "No blackouts here"

MR. LEO McHUGH

MR. PAUL MILWARD

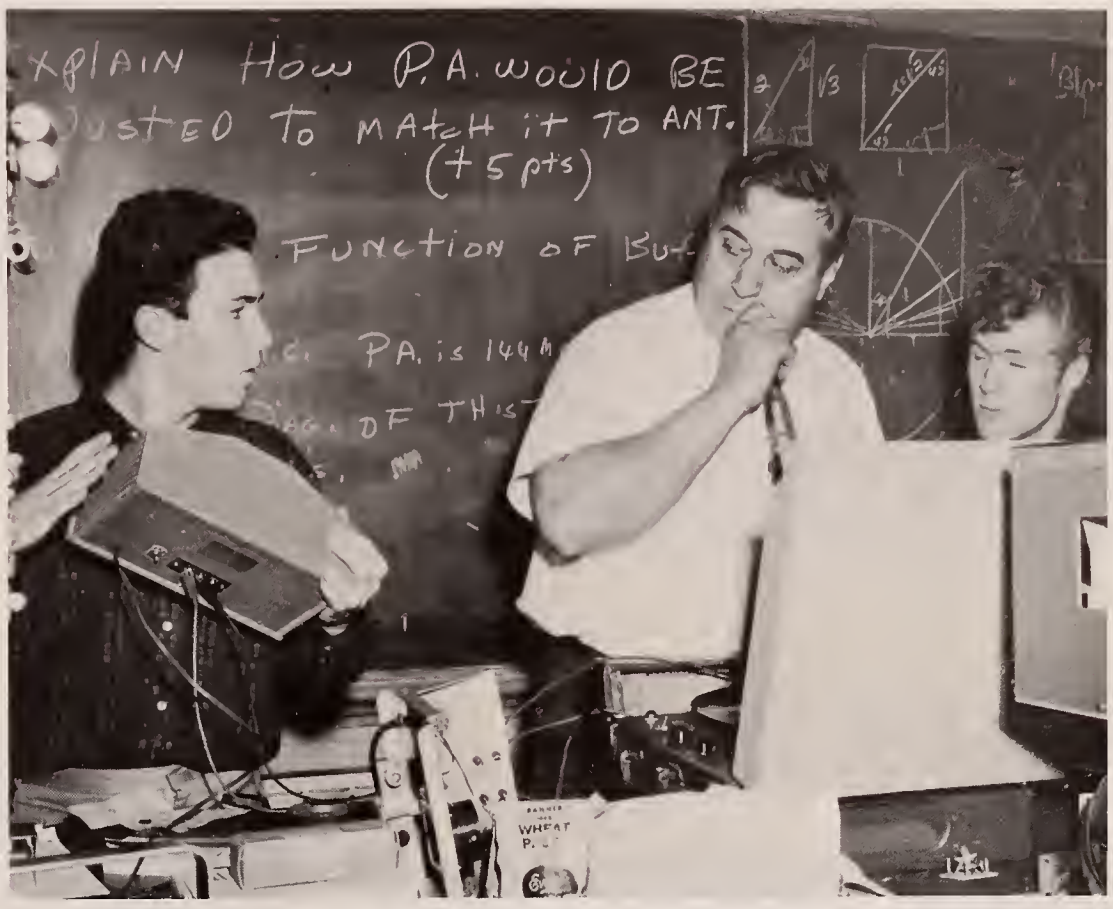

Don't worry, I disconnected the fuse.

MR. DONALD KAUPP

ELECTRONICS

Oscilloscopes . . . frequency . . . vacuum tubes . . . speeding electrons . . . "Follow that blip" . . . voltage regulators

MR. ANTHONY PERILLI

MR. FRANCIS McNAMARA

CABINET MAKING

Sandpaper . . . finished products . . . veneers . . . walnut, oak, mahogany . . . shellac, lacquer, polish . . . black and blue thumbs

MR. FRANCIS CARUSO

Eeney, meeney, miney, moe . . .

MACHINE SHOP

Lathe and drill press . . . jig, crosscut, band, rip . . . oil all machines . . . mechanical wizards . . . "watch your fingers"

"Would you believe 29 inches?"

MR. ROBERT BREAGY

MR. THOMAS WALSH

PLUMBING

Drano . . . leaky faucet—drip, drip, drip . . . blocked traps . . . pipe fittings . . . washers . . . monkey wrenches . . . twisting and turning

MR. EDWARD HANNON

MR. JOHN McNAMEE

"Now put the two pipes together, if you can!"

"Hey, don't burn the fingers!"

SHEET METAL

From sheet to product with just a little hammering . . . soldering irons . . . hot stuff . . . bend and shape . . . building items for the home

MR. WILLIAM YEE

MR. BERNARD DODD

SENIORS

SENIOR CLASS OFFICERS

JOSEPH McDONOUGH—President

JOSEPH ERICKSON—Vice President

MR. CHRISOM—Faculty Advisor

BEVERLY MALOOF—Secretary

SUSAN PATTI—Treasurer

CHARLOTTE ADAMS

CYNTHIA ADAMS

HERBERT AIKENS

MYRNA ALPERT

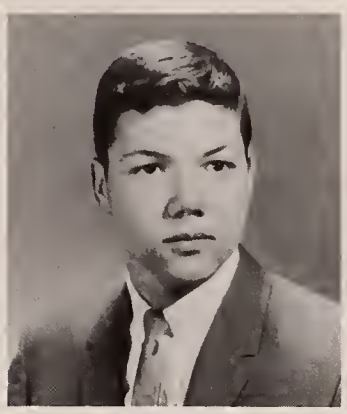
WILLIAM AMARAL

ROBERT AMOROSO

KATHLEEN ANDERSON

IRENE ANTONELLI

ELAINE ANTONOPOULOS

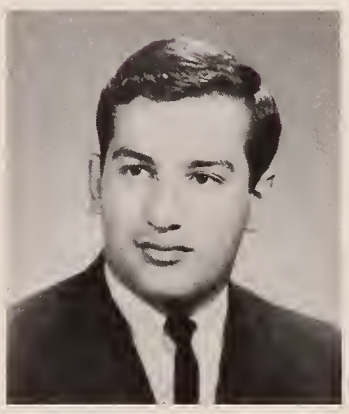
PAUL ARIENTI

MAUREEN ARNOLD

ROBERT AUFIERO

STEPHEN AVITABILE

GERALDINE AYER

CHARLOTTE ADAMS Charlie
Chorus 1; Concert Choir 3; Science Club 3.

CYNTHIA ADAMS Cindy

HERBERT AIKENS

MYRNA ALPERT
Glee Club 1, 2, 3.

WILLIAM AMARAL Bill
Key Club 1, 2, 3; Cross Country 3; Winter Track 3; Spring Track 3.

ROBERT AMOROSO Moose
Track 2, 3; Football 1, 2, 3; Varsity Club 1, 2, 3.

KATHLEEN ANDERSON Kathie
Glee Club 1, 2.

IRENE ANTONELLI Rene
French Club 1, 2; Tri-Hi-Y 3; Q-Club 1; Page and Stage 3; Future Teachers of America 3.

ELAINE ANTONOPOULOS Diane
Homeroom Representative 2; D.E.C.A. 3; Q-Club 3; Page and Stage 3; Tri-Hi-Y 3.

PAUL ARIENTI Arey
Hockey 2, 3; Baseball 1, 2, 3; Football 1; Cross Country 2; Key Club 2.

MAUREEN ARNOLD Moe
D.E.C.A. 3.

ROBERT AUFIERO Bob

STEPHEN AVITABILE Steve
Football 1, 2, 3; Varsity Club 2, 3; D.E.C.A. 3.

GERALDINE AYER Gerry
Chorus 1.

GARY BANUK Gar
Track 1.

ALAN BARNICOAT
National Honor Society 2, 3; Art Club 1, 2, 3; Pony Express 3; Band 1, 2; Latin Club 3.

JOHN BARR
National Honor Society 2, 3.

DOROTHY BARRETT Dottie
Chorus 1; G.A.A. 3; D.E.C.A. 3.

HARLAN BATCHELDER Harl
French Club 1, 2.

LINDA BATSON Pumkin

RONALD BATTAGLIA Ronnie
Goldenrod Business Staff.

RICHARD BATTISTA Richie

DONNA BEGGELMAN Don
French Club 1, 2, 3; A.F.S. 2, 3; National Honor Society 2, 3; F.T.A. 2, 3 (President); Pony Express Editorial Staff 2, 3; Goldenrod Literary Staff.

JOAN BEHENNA Joanie
Art Club 1; G.A.A. 1, 2; Tri-Hi-Y 2, 3; Page and Stage 3; Pony Express Editorial Staff 3; Delegate-at-Large 3; Junior Class Activities Committee; Senior Class Representative; Goldenrod Literary Staff; Senior Class Prom Committee; Cheerleader 2, 3; A.F.S. 3; Q-Club 1; Future Nurses Club 3; Spanish Club 2, 3.

JAMES BELLENIS Jim
Homeroom Representative 1.

LORRAINE BENDA
French Club 1, 2; A.F.S. 3; F.T.A. 3.

JANICE BENNETT Benny
D.E.C.A. 3; Q-Club 1.

CYNTHIA BENSON Cyndi
Baton Squad 1; Girls' Glee Club 1; Mixed Glee Club 1, 2.

GARY BANUK

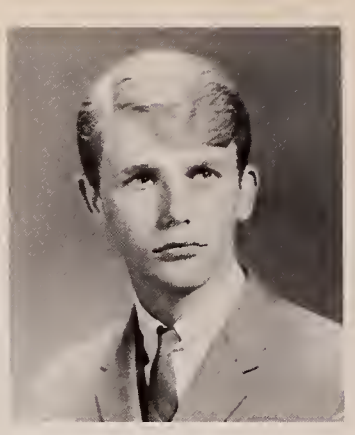
ALAN BARNICOAT

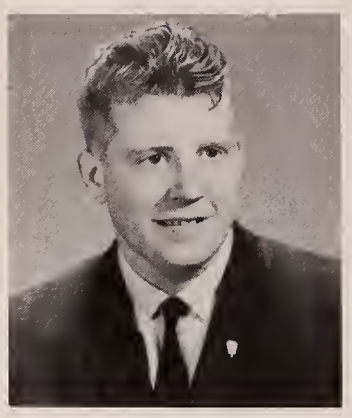
JOHN BARR

DOROTHY BARRETT

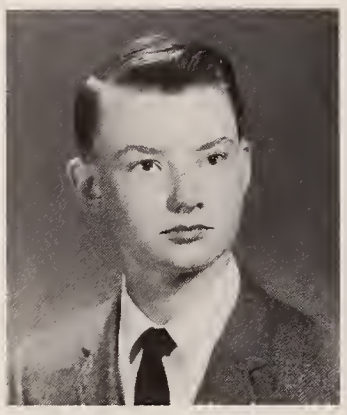
HARLAN BATCHELDER

LINDA BATSON

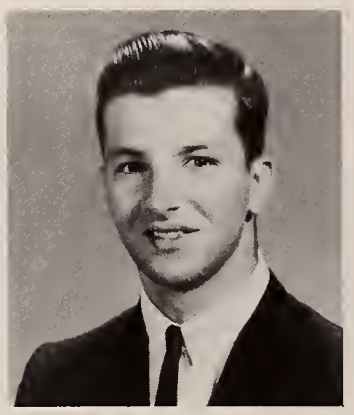
RONALD BATTAGLIA

RICHARD BATTISTA

DONNA BEGGELMAN

JOAN BEHENNA

JAMES BELLENIS

LORRAINE BENDA

JANICE BENNETT

CYNTHIA BENSON

JOHN BERGER

LAWRENCE BERGSTROM

LINDA BERGSTROM

STEPHEN BERLUCCHI

JOSEPH BERNABEO

MORRIS BERNSTEIN

RAE BERTELLOTTI

JOHN BERGER Johnno
Chess Club 2; Rifle Club 2; French Club 1, 2, 3; Football 2, 3.

LAWRENCE BERGSTROM Larry

LINDA BERGSTROM
Mixed Glee Club 1.

STEPHEN BERLUCCHI Steve
Basketball 1, 2, 3.

JOSEPH BERNABEO Joe
Spanish Club 2, 3; Science Club 3.

MORRIS BERNSTEIN Moe
National Honor Society 2, 3; German Club 2; Debating Team 1, 2, 3 (Secretary); Great Books Club 2; Band 1, 2, 3 (Secretary); Science Club 3 (Secretary).

RAE BERTELLOTTI
Debating 1, 2; Art Club 2 (Secretary), 3; French Club 2, 3; Pony Express 2, 3 (Editorial Staff); A.F.S. 2, 3; Concert Choir 3; Page and Stage 2, 3.

JEAN BERTRAND Jeanie
Q-Club 1; G.A.A. 1 (Secretary), 3; French Club 1, 2, 3; F.T.A. 3; Page and Stage 3; Tri-Hi-Y 2, 3.

KATHLEEN BERTRAND Kathy
Tri-Hi-Y 2, 3 (Treasurer); Page and Stage 2, 3; A.F.S. 3; G.A.A. 2, 3; French Club 2, 3; Chorus 1.

PAUL BESTON Turk
Basketball 1, 2, 3; Cross Country 2, 3; Baseball 3; Varsity Club 3; Bookroom 2, 3 (Vice President); Key Club 3.

ERNEST BETTUCHY Butch

I'm a loser . . .

JEAN BERTRAND

KATHLEEN BERTRAND

PAUL BESTON

ERNEST BETTUCHY

GAIL BIFOLCHI
Q-Club 1.

KAREN BIGELOW
Q-Club 1.

KEVIN BIRD — Tweety

PAULA BONOMI

JOHN BOOKER — John
Key Club 1, 2, 3.

ARTHUR BOURGEOIS — Artie
Student Council 1, 3.

THOMAS BOWEN — Tom
Spring Track 1, 2, 3; Winter Track 1, 2, 3; Football 2; Cross Country 1.

GEORGE BOWER — Duke
Baseball 1, 2, 3.

THOMAS BOWMAN — Tom
Art Club 1, 2, 3 (Vice President).

PENNEY BOYDEN — Pens
Pony Express 1, 2.

BARRY BRAGG — Fox

DONALD BRAGG — Don

GAIL BIFOLCHI

KAREN BIGELOW

KEVIN BIRD

PAULA BONOMI

JOHN BOOKER

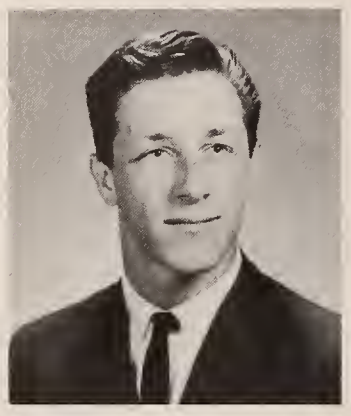
ARTHUR BOURGEOIS

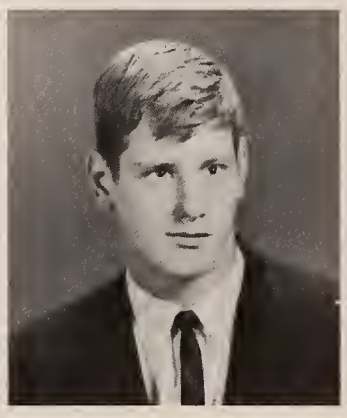
THOMAS BOWEN

GEORGE BOWER

THOMAS BOWMAN

PENNEY BOYDEN

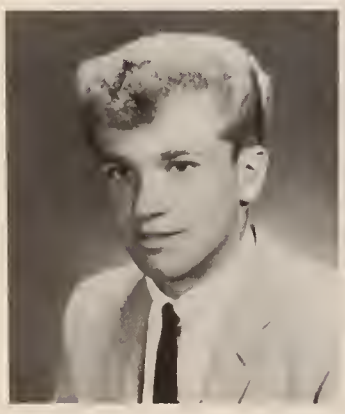
BARRY BRAGG

DONALD BRAGG

Splish splash I was taking a bath.

GERARD BRANDI

JOSEPH BRANGIFORTE

JOHN BRAUDIS

MARK BRENNAN

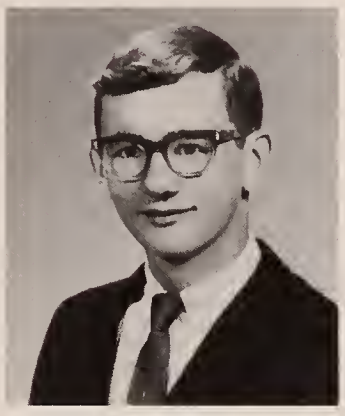

WALTER BRESKA

DAVID BRIGHAM

WILLIAM BRODERICK

LINDA BUCCHIANERI

EVA BUCCILLI

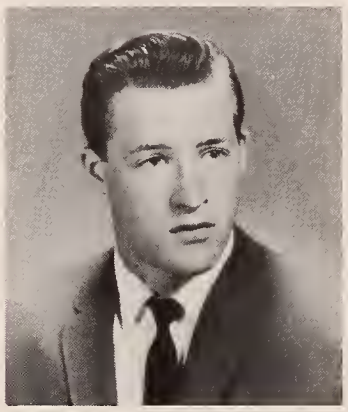

ARNOLD BUONAMANO

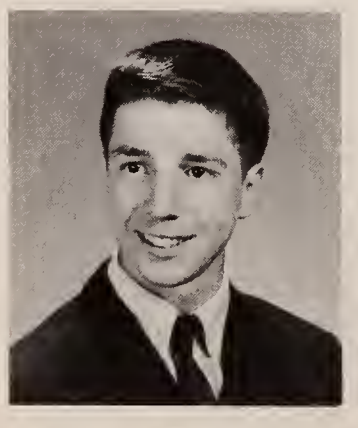

CHARLES BURGESS

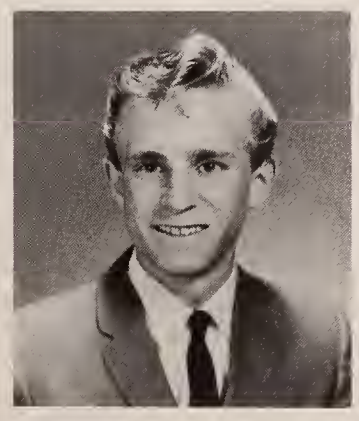

PETER BURR

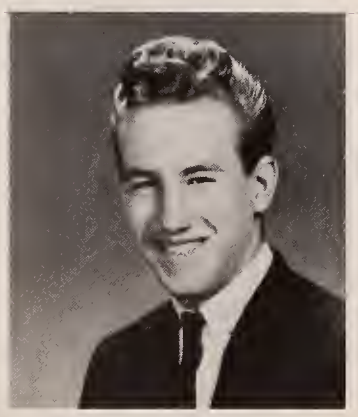

RAYMOND BYRNE

CAROLE CALDARONE

GERARD BRANDI Gerry
Senior Class Prom Committee; French Club 1, 2; Senior Class Representative; Golf 1, 2, 3.

JOSEPH BRANGIFORTE Joe

JOHN BRAUDIS Tigerjack

MARK BRENNAN Pumpkin
Junior Class Activities Committee; Basketball 1, 2, 3; Cross Country 3; Intramural Basketball 1, 2, 3; Delegate at Large 3; Key Club 2; Latin Club 3.

WALTER BRESKA Wally

DAVID BRIGHAM Dave

WILLIAM BRODERICK Bill

LINDA BUCCHIANERI Bookie
Q-Club 3; D.E.C.A. 3; F.B.L.A. 3.

EVA BUCCILLI
Girls' Glee Club 2; Chorus 1.

ARNOLD BUONAMANO Ben

CHARLES BURGESS Chuck
Goldenrod Business Staff.

FRANCIS BURKE Frank

PETER BURR

RAYMOND BYRNE Ray

EDWARD CAHILL Clyde
Football 1, 3; Key Club 3.

CAROLE CALDARONE
Homeroom Representative 1, 2; Concert Choir 2, 3; Girls' Glee Club 1; German Club 2 (Secretary); Creative Writing 1, 2; Pony Express 1, 2, 3 (Editorial Board); F.N.C. 1; National Honor Society 2, 3; Goldenrod Literary Staff; Advisory Board.

DANIEL CAMERON Danny
Football 1; Cross Country 2; Spring Track 1; Soccer 3; Key Club 2, 3 (Vice President).

MARGARET CAMERON

GEORGE CAMPBELL George

ALBERT CAMPOBASSO

WILLIAM CANTIN Bill

MARY CAOBELLI
Red Cross 3 (Chairman); F.N.C. 1, 2, 3; Chorus 1; Girls' Glee Club 1, 2; Health Service 1, 2, 3.

JOHN CAPORALE Cappy
Basketball 1; Football 2, 3.

FRANCIS CARABIN Fran
Hockey 1, 2, 3.

DONATO CARDARELLI Dan
Soccer 1, 2, 3 (Co-Captain); Winter Track 2; Spring Track 1, 2; Science Club 3; Key Club 3.

VICTOR CARDARELLI Vic

DIANE CARLOZZI Di
Q-Club 1; F.N.C. 1, 2, 3; A.F.S. 2, 3; Tri-Hi-Y 2, 3 (Treasurer); Health Service 2, 3.

CHRISTINA CARLSON Chris
Q-Club 1; Girls' Glee Club 1; Mixed Glee Club 2; A.F.S. 2, 3; Tri-Hi-Y 2, 3.

LINDA CEDRONE Linda
F.H.C. 1, 2, 3.

MICHAEL CEDRONE Sid
Hockey 1, 2, 3; Key Club 1; Varsity Club 1, 2, 3.

RALPH CEDRONE Ally Oop
Football 1, 2, 3; Varsity Club 2, 3.

ANITA CERRO Chiquita

DAVID CHABOT Dave
Page and Stage 3.

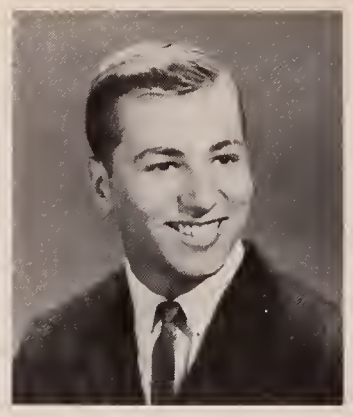
DANIEL CAMERON

MARGARET CAMERON

GEORGE CAMPBELL

WILLIAM CANTIN

MARY CAOBELLI

FRANCIS CARABIN

DONATO CARDARELLI

DIANE CARLOZZI

CHRISTINA CARLSON

LINDA CEDRONE

MICHAEL CEDRONE

RALPH CEDRONE

ANITA CERRO

DAVID CHABOT

MARILYN CHISHOLM

DIANE CINGOLANI

JOHN CIRAOLO

JOSEPH CIRAOLO

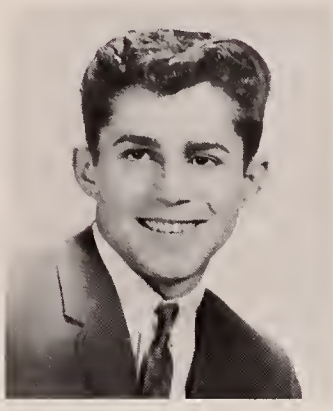

DONALD CIRILLO

VINCENT CIULLA

DOROTHY-LEE CIVITARESE

MARILYN CHISHOLM Mal
Chorus 1; Page and Stage 3.

DIANE CINGOLANI Cingy
Chorus 1.

JOHN CIRAOLO Johnny

JOSEPH CIRAOLO Joe
Football 1, 2, 3; Baseball 1, 2, 3; Hockey 1, 2; Varsity Club 2, 3; Key Club 1, 2, 3.

DONALD CIRILLO Donnie
Key Club 2, 3.

VINCENT CIULLA Vinny

DOROTHY-LEE CIVITARESE
Bowling 2, 3; Rifle Club 1.

MARYELLEN CLANCY
Q-Club 1 (Treasurer); Student Council 2, 3; National Honor Society 2, 3.

KAREN CLARK Clarkie
Chorus 1; Tri-Hi-Y 1; Girls' Gymnastics 1.

NANCY CLARK
Q-Club; F.N.C. 1, 2; A.F.S. 2, 3 (Secretary); Pony Express 3; G.A.A. 3 (President); Tri-Hi-Y 2, 3 (Secretary); Delegate at Large 3; Latin Club.

ROGER CLARK

JEAN CLARKIN Jeannie
Chorus 1; Homeroom Representative 1, 2; Math Club 2, 3; Tri-Hi-Y 2, 3 (President); F.T.A. 2, 3 (Treasurer); Pony Express 3; Q-Club 2, 3; Spanish Club 2, 3; A.F.S. 3; Page and Stage 2, 3; Baton Squad 3; National Honor Society 2, 3.

Who's sitting on my volleyball?

MARYELLEN CLANCY

KAREN CLARK

NANCY CLARK

JEAN CLARKIN

RICHARD COHEN Rick
Concert Choir 2, 3; National Honor Society 2, 3; Debating 1; Pony Express 1, 2, 3 (Assistant Editor); Goldenrod Literary Staff; Key Club 2, 3; Great Books Club 1; German Club 2; Boys' Glee Club 2, 3.

RICHARD COLARUSSO Rich

JOSEPH COLLIGAN Joe

DIANE COLLINS
Tri-Hi-Y 2, 3; F.H.A. 1.

JANICE COLLINS

PAUL COLLINS
Track 1, 2, 3; Cross Country 1, 3.

EUGENE COMEAU Eue

JOYCE CONCHERI
Art Club 1; G.A.A. 2, 3; Q-Club 1; Page and Stage 3; French Club 1, 2; Tri-Hi-Y 2, 3; A.F.S. 3; D.E.C.A. 3 (Secretary); Pony Express 1; Senior Prom Committee (Chairman); Senior Class Representative.

CAROL ANN CONLON
Q-Club 1; F.T.A. 2, 3; Page and Stage 2, 3; G.A.A. 2; Chorus 1.

GAIL CONNELL
French Club 1, 2; Q-Club 1; F.N.C. 1; D.E.C.A. 3; A.F.S. 3; Page and Stage 2, 3 (Treasurer); Senior Prom Committee; Art Club 1; Tri-Hi-Y 2, 3.

JULIEANNE CONNELLY Julie

PAUL CONNELLY

DAVID CONNOLLY Dave

RANDAL COOMBS Randy
Radio Club 2, 3.

HAROLD COOSE
Football 1, 2, 3; Wrestling 1, 2; German Club 1, 2; Science Club 1, 2; International Relations 1.

LOIS CORMIER Lo
Glee Club 1; Concert Choir 2, 3; Latin Club 1.

RICHARD COHEN

DIANE COLLINS

EUGENE COMEAU

JOYCE CONCHERI

CAROL ANN CONLON

GAIL CONNELL

JULIEANNE CONNELLY

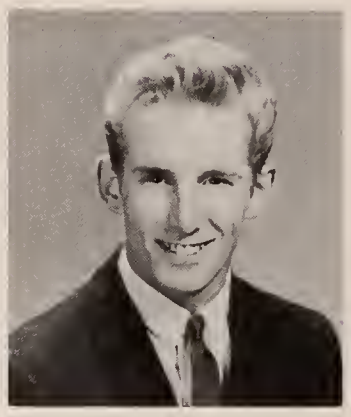
PAUL CONNELLY

DAVID CONNOLLY

RANDAL COOMBS

HAROLD COOSE

LOIS CORMIER

Shluuuuuuuurp!

JANET COSINDAS

DANIEL COTTER

BRIAN COUGHLIN

ALBERTA CRESPI

JAMES CROALL

LOVETTE CROCKER

STEPHEN CRONIN

JANET COSINDAS Jan

DANIEL COTTER Dan

GREGORY COTTER Greg

BRIAN COUGHLIN
Band 1, 2, 3; Concert Choir 1, 2, 3; Glee Club 1, 2, 3; Boys' State; Page and Stage 2 (Vice President), 3; A.F.S. 3; Key Club 3.

ALBERTA CRESPI Al
Girls' Chorus 1.

JAMES CROALL Jimmy
Cross Country 1, 3; Basketball 1, 2, 3; Football 2; Track 2, 3; Spanish Club 2, 3; Key Club 1, 2, 3; A.F.S. 3.

LOVETTE CROCKER Pam
Art Club 1, 2, 3.

STEPHEN CRONIN Steve
Cross Country 3; Basketball 3; Baseball1; Intramurals 2, 3; Key Club 1, 2, 3; Science Club 3; F.B.L.A. 3.

JOHN CROWLEY Jack
Baseball 1, 3; Cross Country 2; Hockey 1, 2, 3; Key Club 2, 3; Junior Class Activities Committee; F.T.A. 3; A.F.S. 3; Q-Club 3; Varsity Club 1, 2, 3.

JOHN CURRAN Jack
Football 2, 3; Varsity Club 2, 3.

KATHLEEN CUSCHERA Kathy

JAMES DACEY Jim
French Club 1, 2.

JOHN DAMBIS
National Honor Society 2, 3 (Treasurer); Science Club 3; Key Club 2, 3 (Treasurer); German Club 2; A.F.S. 3.

MARILYN D'ANGELO Mal
Homeroom Representative 1.

ROBERT DANO
Bible Club 2; National Honor Society 2, 3; Soccer 1, 2; German Club 2.

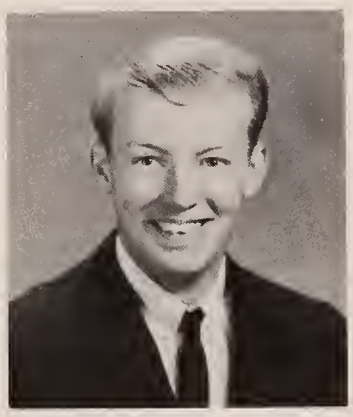

JOHN CROWLEY

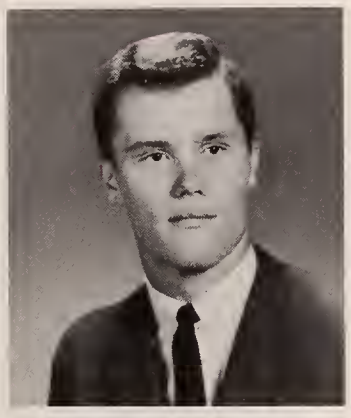

JOHN CURRAN

KATHLEEN CUSCHERA

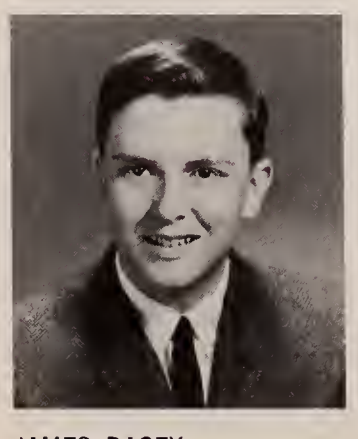

JAMES DACEY

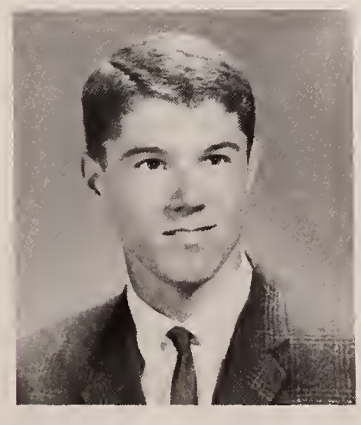

JOHN DAMBIS

MARILYN D'ANGELO

ROBERT DANO

PAULA DAROIS
Homeroom Representative 1, 2; Delegate-at-Large 3; Chorus 1; D.E.C.A. 3; F.H.A. 2; Q-Club 1.

KENNETH DAVIDSON — Ken

RICHARD DAVIS — Dick

STEPHEN DEAN — Deano
Goldenrod Literary Staff.

THEODORE DE CHRISTOFARO — Ted
Intramurals 3; Band 1, 2, 3; Key Club 2.

THOMAS DELANEY — Tom
Football 2.

PAMELA DELLA BARBA — Pam
G.A.A. 1, 2; Page and Stage 2, 3; French Club 2; Tri-Hi-Y 2, 3; Q-Club 3; A.F.S. 2, 3; Goldenrod Literary Staff.

FRANCA DELLA ROCCA — Frankie
F.H.A. 1, 2.

LOUIS DELPIDIO — Lou
Football 1.

RITA DEL VECCHIO — Tina
Sewing 1; Art 1, 2; Tri-Hi-Y 3.

ARTHUR DE MAGGIO — Artie

STEPHEN DE MAGGIO — Steve
French Club 1, 2, 3.

FRANCIS DENNEEN — Fran

ROBERT DE TELLIS — Bob

DANIEL DE THOMASO — Dan

JAMES DEVLIN — Diamond Jim

DAVID DI BONA
Key Club 1; Pony Express 1.

PAULA DAROIS

KENNETH DAVIDSON

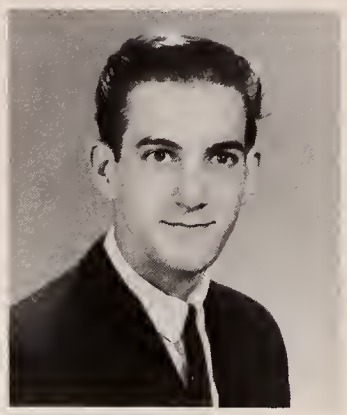
RICHARD DAVIS

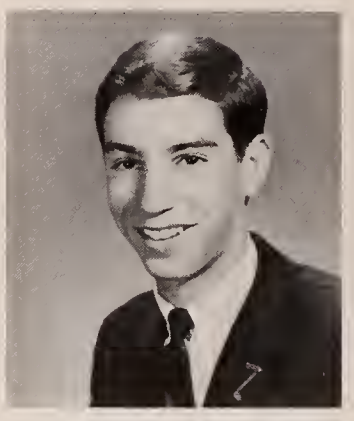
THEODORE DE CHRISTOFARO

THOMAS DELANEY

PAMELA DELLA BARBA

FRANCA DELLA ROCCA

RITA DEL VECCHIO

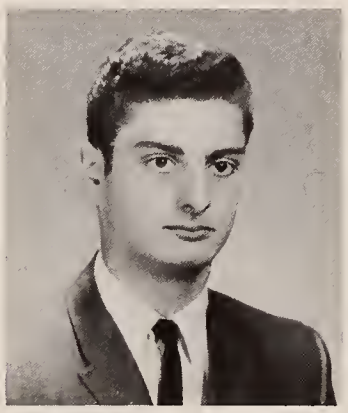
ARTHUR DE MAGGIO

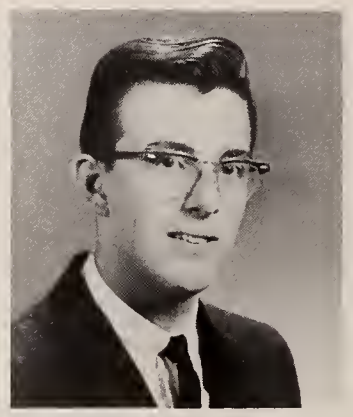
STEPHEN DE MAGGIO

FRANCIS DENNEEN

DANIEL DE THOMASO

JAMES DEVLIN

DAVID DI BONA

RICHARD DI CESARE

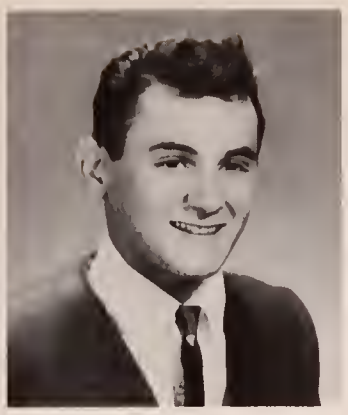
CARMEN DI GIUSTO

GERALD DI LILLO

PHYLLIS DI MONTE

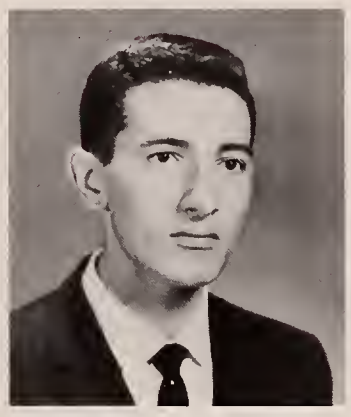
SABATINO DI RAMIO

PHILIP DI SALVIO

CHERYL DI SALVO

RICHARD DI CESARE Dick

CARMEN DI GIUSTO Carm
Goldenrod Business Staff; Bookroom 1, 3.

GERALD DI LILLO Jerry
Senior Class Prom Committee.

PHYLLIS DI MONTE
G.A.A. 1, 2, 3; F.N.C. 1, 2, 3 (Vice President); Q-Club 1.

VINCENT DI PIETRO

SABATINO DI RAMIO Sam
Key Club 2, 3; Golf 2, 3; Soccer 1.

PHILIP DI SALVIO Phil
Baseball 1, 2, 3.

CHERYL DI SALVO Sherry
G.A.A. 1; Tri-Hi-Y 2, 3; Page and Stage 3.

JOSEPH DI TOCCO Joe

JAMES DIXON Thorne
Football 1, 2, 3; Track 1, 2, 3.

GEORGE DOHERTY

STEPHEN DOHERTY Steve

BEVERLY DOLAN Bev
Spanish Club 3; G.A.A. 1, 2; Tri-Hi-Y 2, 3; A.F.S. 3; Mixed Glee Club 2.

The 2:30 crush!

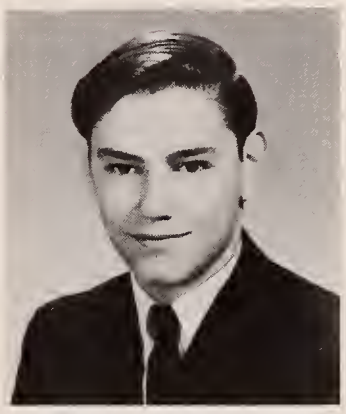
JOSEPH DI TOCCO

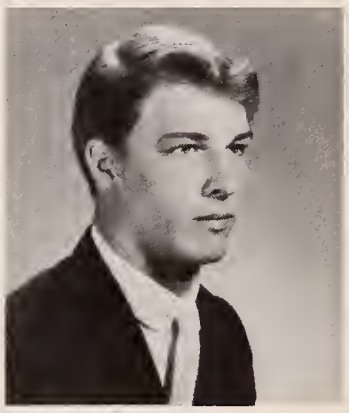
JAMES DIXON

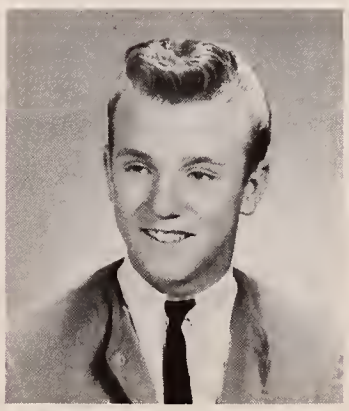
STEPHEN DOHERTY

BEVERLY DOLAN

DONNA D'OLYMPIO

EDWARD DORAN Ed

PATRICIA DOWNEY Pat
Senior Prom Committee; Cheerleading 2, 3; G.A.A. 1; Junior Class Activities Committee; Tri-Hi-Y 2, 3; Chorus 1; Page and Stage 3; Class Vice President 2; Gymnastics 3; F.B.L.A. 3; Office Help 1, 2; Q-Club 1.

SUSAN DOYLE Sue
G.A.A. 2; A.F.S. 3; Q-Club 1; Pony Express 2; Tri-Hi-Y 2, 3 (Vice President).

RICHARD DRAGO Rich
Track 1, 2; French Club 1, 2; Key Club 1, 2, 3 (Secretary).

WILLIAM DRYER Bill
Soccer 2.

JEAN DURANTE Jeanie
Glee Club 1, 3.

MARIE DURANTE
Music Club 1.

CHRISTINE DURGIN Chris

CAROL DUYETTE
Glee Club 1.

LEROY EATON Tom

DONNA EGERSHEIM
Bowling 1; F.N.C. 1.

JUNE EGERSHEIM
G.A.A. 1; Red Cross Representative 1, 2; Page and Stage 1; Glee Club 1, 2.

DONNA D'OLYMPIO

EDWARD DORAN

PATRICIA DOWNEY

SUSAN DOYLE

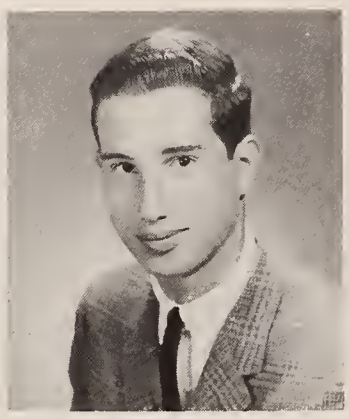
RICHARD DRAGO

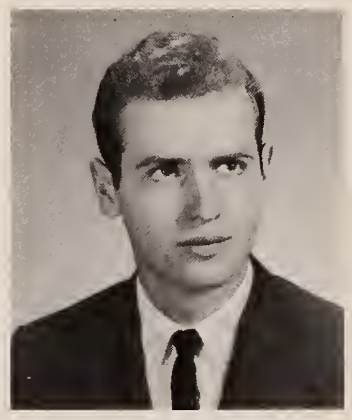
WILLIAM DRYER

JEAN DURANTE

MARIE DURANTE

CHRISTINE DURGIN

CAROL DUYETTE

JUNE EGERSHEIM

. . . just for kicks, Mr. Owens . . .

PAUL EKHOLM

THERESA EKLUND

KAREN ELDEB

THERESA ELWORD

LINDA ENNIS

JOSEPH ERICKSON

LUCILLE ERMOIAN

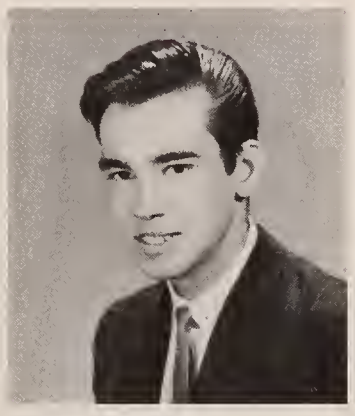

WALTER FABIAN

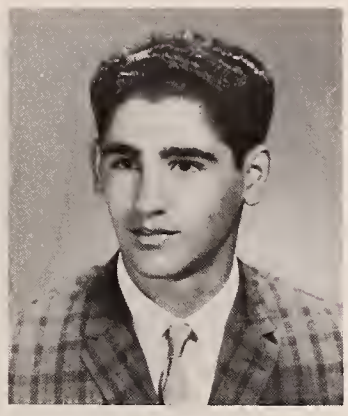

JACK FABRIZIO

LORRAINE FABRIZIO

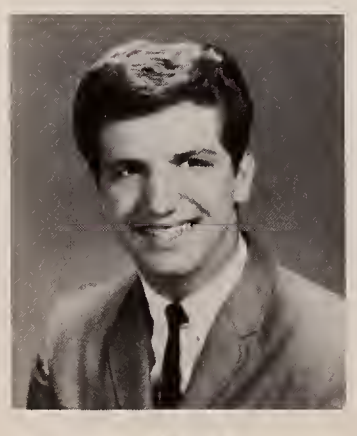

RUDOLPH FAIELLA

PAUL FALEWICZ

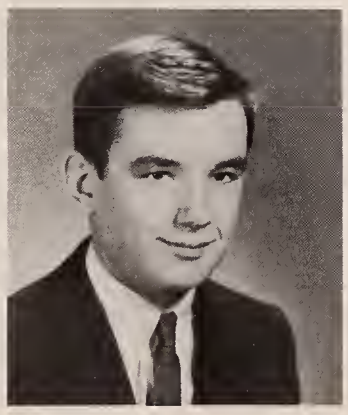

JOSEPH FANNING

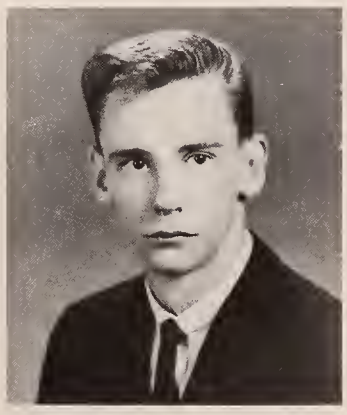

THOMAS FARDY

PAUL EKHOLM

THERESA EKLUND Terri

KAREN ELDEB Huttadeen

THERESA ELWORD Terri
Homeroom Representative 2.

LINDA ENNIS Lin
Chorus 1.

JOSEPH ERICKSON Joe
Class Vice President 3; Football 1, 2, 3; Prom Committee 3 (Chairman); French Club 2, 3; Varsity Club 2, 3; Delegate-at-Large 1, 2, 3.

LUCILLE ERMOIAN Lou
Q-Club 1; Page and Stage 2, 3; Tri-Hi-Y 2, 3.

WALTER FABIAN Walt

JACK FABRIZIO
Baseball 2, 3.

LORRAINE FABRIZIO
Page and Stage 2, 3; D.E.C.A. 3; Q-Club 3.

RUDOLPH FAIELLA Lou
Football 1, 3.

PAUL FALEWICZ Fal
Key Club 2, 3 (President); F.T.A. 3; A.F.S. 3; Spanish Club 2; Homeroom Representative 1, 2.

JOSEPH FANNING Joe
Track 1; Football 1; Key Club 3.

THOMAS FARDY Tom

THOMAS CRANE PUBLIC LIBRARY
46 WASHINGTON STREET
QUINCY, MASS. 02169

DAVID FAULKNER Tank
Band 1, 2, 3 (President); Page and Stage 2, 3 (Vice President); Chapel Choir 1, 2, 3; Glee Club 1, 2; Key Club 3; Chorus 1, 2.

PATRICIA FAY Pat
Spanish Club 3; Tri-Hi-Y 2, 3; Chorus 1.

KAREN FICKETT
F.B.L.A. 3; Chorus 1.

LOUISE FINNERAN

STEPHEN FISHER Steve
Soccer 1, 3; Track 3; Spanish Club 3; Key Club 3; Library Staff 3.

LYNNE FISHMAN
Q-Club 1, 3; F.T.A. 3; Spanish Club 3, Page and Stage 2, 3; Art Club 1; Graduation Usher 2; Pony Express 3; A.F.S. 3.

PAUL FITZPATRICK Fitz
Basketball 1, 2, 3; Cross Country 2, 3; Baseball 3; Key Club 2, 3; Intramural Basketball 1, 2, 3.

JAMES FIX Jim
Hockey 3.

FRANCO FLAIM
National Honor Society 2, 3.

GERALD FLYNN Jerry

ROBERT FLYNN Bob
Football 1; Baseball 1, 3.

ELIZABETH FORD Betty
Glee Club 1.

MELANIE FORDE
German Club 2; A.F.S. Summer Exchange Student; A.F.S. Club 2, 3; Art Club 1, 2; Rifle Club 1; Page and Stage 2; Great Books Club 2; National Honor Society 2, 3; Math Club 3; Goldenrod Literary Staff.

JEANNETTE FORNASARO
Pony Express 3; F.T.A. 3; Page and Stage 3; Q-Club 1, 2; Art Club 1; Tri-Hi-Y 2, 3; Chorus 1; A.F.S. 3.

DIANE FORSYTHE Di

DAVID FAULKNER

PATRICIA FAY

KAREN FICKETT

LOUISE FINNERAN

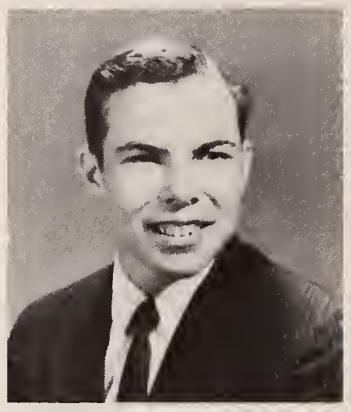
STEPHEN FISHER

LYNNE FISHMAN

PAUL FITZPATRICK

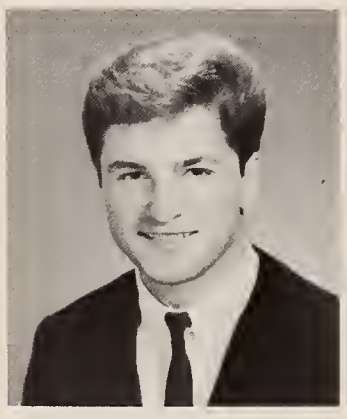
FRANCO FLAIM

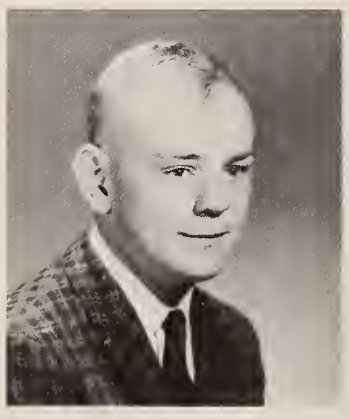
GERALD FLYNN

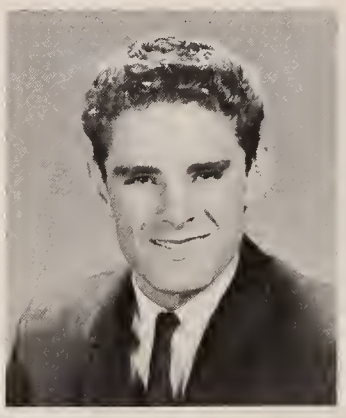
ROBERT FLYNN

ELIZABETH FORD

MELANIE FORDE

JEANNETTE FORNASARO

DIANE FORSYTHE

JAMES FRATOLILLO

RICHARD FRAZIER

JEFFREY FREDETTE

ROBERT FURTADO

JOSEPH GAEDTKE

KIMBERLY GALLAHUE

DARRELL GALLANT

JAMES FRATOLILLO Frat
Football 1.

RICHARD FRAZIER Rick

JEFFREY FREDETTE Jeff
Hockey 3; Football 1; Key Club 2, 3; F.B.L.A. 3; A.F.S. 3; Baseball 1, 2, 3; Varsity Club 1, 2, 3.

RICHARD FRENCH Rick
Key Club 1; Chorus 1.

ROBERT FURTADO Bob
Latin Club 3; Baseball 2.

JOSEPH GAEDTKE Joe

KIMBERLY GALLAHUE Kim
Senior Class Prom Committee 3; Senior Class Representative; Delegate-at-Large 3; Art Club 1, 3; Library Staff 3; G.A.A. 3.

DARRELL GALLANT
Chorus 1; Glee Club 1, 2; Baseball 1, 3.

JANET GALLANT Janie
F.N.C. 3.

WILLIAM GAMBOA Bill
D.E.C.A. 3.

FRANCIS GARDNER Frank
Spanish Club 2; Home Room Representative 2; Key Club 3.

LORRAINE GENTILE
Q-Club 1; Cheerleading 2, 3; Student Council 1, 2, 3; Art Club 1, 3; Girls' State.

"Stop in the name of love . . ."

JANET GALLANT

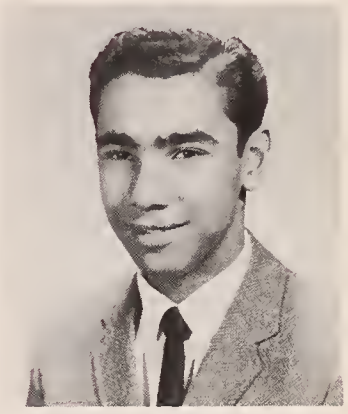
WILLIAM GAMBOA

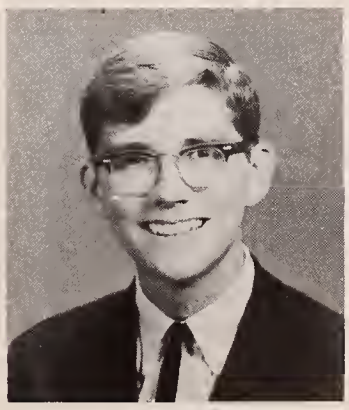
FRANCIS GARDNER

LORRAINE GENTILE

KATHERINE GEORGE Kathy

ROBERT GEORGE Bob

JEANNE GIBBONS Jeannie
French Club 1.

MICHAEL GIBBONS Mike
Key Club 3.

LEONARD GIFFORD Lennie

WILLIAM GILL Ring Ding
Track 2; Football 1.

WILLIAM GILL Bill

BERNARD GILLIS Buzz
Spanish Club 3; Key Club 3; Varsity Club 1, 2, 3; Boys' State; Student Council 1, 2, 3 (Treasurer); Hockey 1, 2, 3; Tennis 1, 2, 3.

BRUCE GILMORE

ROSEMARIE GIONCARDI
Spanish Club 2; Library Staff 1, 2 (Secretary), 3; Rifle Club 1; Pony Express 1, 2; Tri-Hi-Y 2; Page and Stage 2, 3; G.A.A. 1, 2, 3.

BARRY GIORGI Baz
Winter Track 1, 2, 3; Spring Track 1, 2, 3.

KATHERINE GEORGE

ROBERT GEORGE

JEANNE GIBBONS

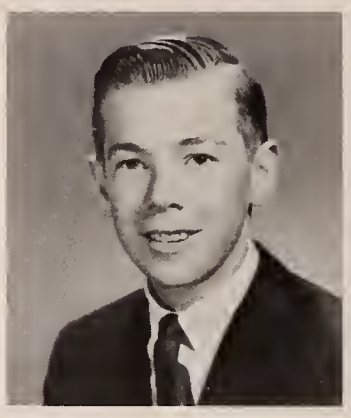
MICHAEL GIBBONS

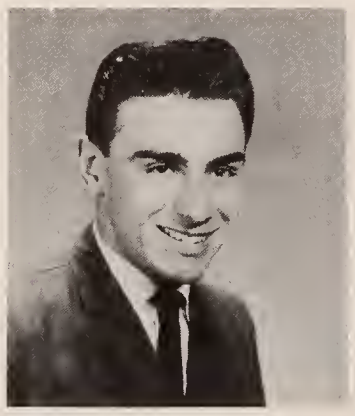
LEONARD GIFFORD

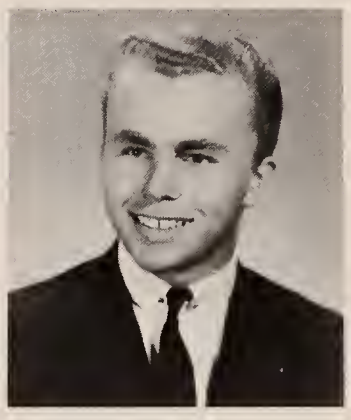
WILLIAM GILL

WILLIAM GILL

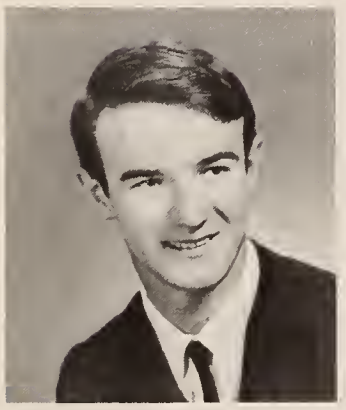
BERNARD GILLIS

BRUCE GILMORE

ROSEMARIE GIONCARDI

BARRY GIORGI

Io, io, io . . .

JOHN GLYNN

MARC GOLDBERG

SHARRYN GOLDBERG

GARY GOLDFARB

ALAN GOLDMAN

JUDITH GOVE

ESTHER GRANT

JOHN GLYNN Unk
Key Club 2, 3; National Honor Society 2, 3.

LOUIS GOLDBERG

MARC GOLDBERG
Art Club 1, 3; French Club 2, 3; Key Club 3.

SHARRYN GOLDBERG Turtle
Art Club 3; Spanish Club 2, 3; F.H.A. 2, 3; Girls' Glee Club 1; Goldenrod Business Staff; G.A.A. 1.

GARY GOLDFARB
A.F.S. 2, 3 (Treasurer); French Club 1, 2, 3; Science Club 3; Key Club 3; National Honor Society 2, 3; Tennis 1, 2, 3; Soccer 2, 3.

ALAN GOLDMAN

ALAN GOODSPEED

JUDITH GOVE Judi
F.B.L.A. 3.

ESTHER GRANT

PAUL GRASSO Muskrat
Key Club 2, 3; Varsity Club 1, 2, 3; Football 1, 2, 3; Basketball 1, 2, 3; Baseball 1, 2 (Co-Captain), 3.

EDWARD GRAY Eddie
French Club 2; Art Club 2; Library Staff 1; A.F.S. 3.

BARBARA GRAZIO
Tri-Hi-Y 1, 2; Glee Club 1.

FREYDA GREENBERG
Page and Stage 2; A.F.S. 2, 3; National Honor Society 2, 3; F.T.A. 1, 2, 3; German Club 2; Goldenrod Literary Staff.

ELIZABETH GREENE Betty

KAREN GREENE
Glee Club 1, 2.

JOSEPH GRINCAVICH Joe
Mixed Glee Club 1; Art Club 2, 3.

PAUL GRASSO

EDWARD GRAY

BARBARA GRAZIO

FREYDA GREENBERG

ELIZABETH GREENE

KAREN GREENE

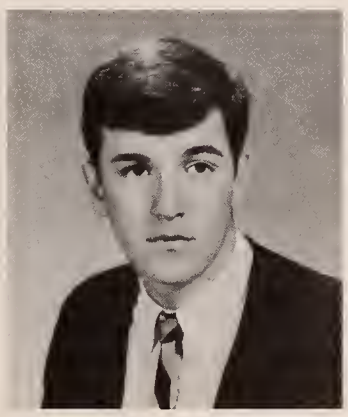
JOSEPH GRINCAVICH

NOREEN GROGAN Cydney
Art Club 1, 2 (President), 3; A.F.S. 2; French Club 1, 2, 3; F.T.A. 1, 2, 3; Q-Club 1; Tri-Hi-Y 3.

MICHAEL GUEST Mike

DALE GUNDERSEN

DAVID HALLORAN Hal
Art Club 1, 2.

ROBERT HALLORAN Bob
Baseball 3.

JOHN HALTER
Boys' State.

NORMA HALTER
Page and Stage 3; Tri-Hi-Y 3; French Club 1; G.A.A. 1.

SUSAN HAMILTON
F.B.L.A. 3; Chorus 1; Goldenrod Business Staff 3.

JUDITH HANDSCHIEGL Judy

GERARD HANSEN Jerry

LINDA HARDIMAN Lurch
D.E.C.A. 2, 3.

JOAN HARRINGTON
Tri-Hi-Y 2, 3; Pony Express Circulation Staff 3; Q-Club 1, 2; Homeroom Representative 2; Senior Class Representative; Junior Class Representative.

THERESA HART Terry
Chorus 1.

STEPHEN HARTFORD Hollywood
Baseball 1, 2, 3; Intramural Basketball 1; Page and Stage 2, 3 (President); Homeroom Representative 1, 2; Bookroom 2, 3.

CLAIRE HARVESTER
Girls' Glee Club 1; Mixed Glee Club 2; Concert Choir 2, 3; Tri-Hi-Y 2, 3 (Vice President); Goldenrod Literary Staff; Pony Express Business Staff 3; Page and Stage 3; Chorus 1.

MARIE HARVEY Harve

JOHN HAVERLY

THOMAS HAYWARD Tom
Library Staff 1, 2.

EDWARD HOLBROOK Eddie

NOREEN GROGAN

DAVID HALLORAN

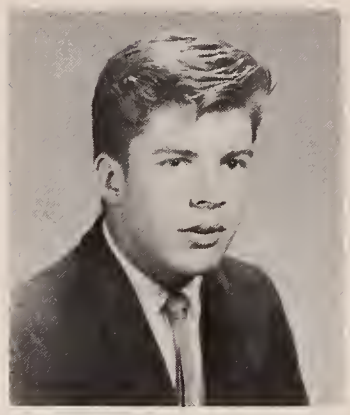
ROBERT HALLORAN

NORMA HALTER

SUSAN HAMILTON

JUDITH HANDSCHIEGL

LINDA HARDIMAN

JOAN HARRINGTON

THERESA HART

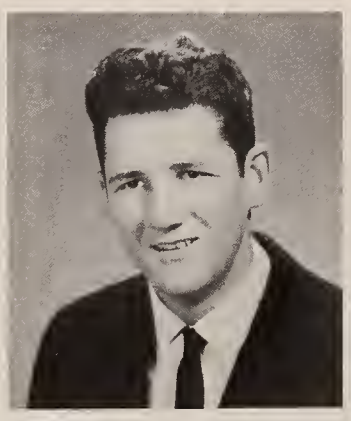
STEPHEN HARTFORD

CLAIRE HARVESTER

MARIE HARVEY

THOMAS HAYWARD

EDWARD HOLBROOK

PAUL HOLLAND

JAMES HORSFORD

LEE ANN HOULE

LINDA HOYT

NATHAN HULT

MARILYN HURLEY

PAUL HURLEY

PAUL HOLLAND
Golf 1, 2, 3.

JAMES HORSFORD Jimmy
Art Club 3; Page and Stage 3.

LEE ANN HOULE Lee
F.H.A. (Treasurer) 2, 3; Tri-Hi-Y 3.

LINDA HOYT
Baton Squad 1; Q-Club 2; F.H.A. 2, 3; Page and Stage 3; Tri-Hi-Y 2, 3; Junior Class Activities Committee; Delegate-at-Large 3.

NATHAN HULT
Band 1, 2, 3; Chapel Choir 1, 2, 3; National Honor Society 2, 3; German Club 2; Bible Club 2, 3; French Club 1; Math Club 3.

MARILYN HURLEY Mal

PAUL HURLEY Hurl

HELEN HUSKINS

KAREN IACOBUCCI Iaci
Page and Stage 3; Q-Club 1; Latin Club 3; F.T.A. 3.

PAUL INFERRERA Infa

JAMES JENKS Jim

Come on over to the L&M side . . .

HELEN HUSKINS

KAREN IACOBUCCI

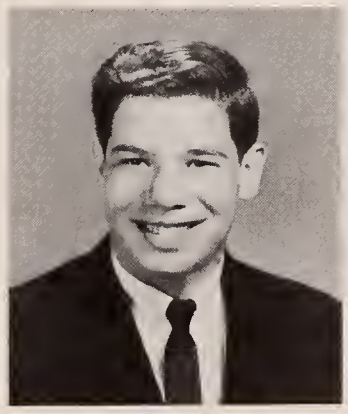

PAUL INFERRERA

JAMES JENKS

KARI JENSSEN Busy Bee
A.F.S. 3; French Club 3; Page and Stage 3; Tri-Hi-Y 3; Pony Express 3; G.A.A. 3.

CAROL JOHNSON Jo
Chorus 1; Glee Club 1; Chapel Choir 1, 2, 3; Baton Squad 1, 2; F.B.L.A. 3; Assistant Principal's Office 3.

DONNA JOHNSON
Chorus 1; Art Club 1; Baton Squad 2, 3; Page and Stage 2, 3 (Secretary); Pony Express 2, 3; Tri-Hi-Y 2, 3 (Chaplain); Q-Club 1; A.F.S. 3; F.B.L.A. 3; D.E.C.A. 3; G.A.A. 1, 2, 3.

KARIN JOHNSON
Q-Club 1, 2, 3; National Honor Society 2, 3; F.T.A. 3; Pony Express Business Staff 3; A.F.S. 3; Spanish Club 1; Chorus 1; G.A.A. 1; Glee Club 1.

MELODEE JOHNSON Mel
G.A.A. 1, 2, 3; Q-Club 1, 2; Page and Stage 3; Goldenrod Business Staff; Tri-Hi-Y 2, 3; D.E.C.A. 3.

SHARON JOHNSON
Page and Stage 2, 3; German Club 2; Q-Club 1, 2; A.F.S. 2, 3; Pony Express Business Staff 3.

DIANE JOHNSTON

WALLACE JOHNSTON Wally
French Club 2; Junior Homeroom Representative.

MICHAEL JORDAN Flounder
Football 1, 2, 3 (Co-Captain); Basketball 1, 2, 3; Track 3; Bookroom 3; Varsity Club 1, 2, 3.

PATRICIA JORDAN Pat
Student Council 2, 3; Q-Club 1 (Secretary); Cheerleading 2, 3 (Co-head); G.A.A. 1, 2; National Honor Society 2, 3; Goldenrod Literary Staff.

GREGORY JOSSELYN Greg

KARI JENSSEN

CAROL JOHNSON

DONNA JOHNSON

KARIN JOHNSON

MELODEE JOHNSON

SHARON JOHNSON

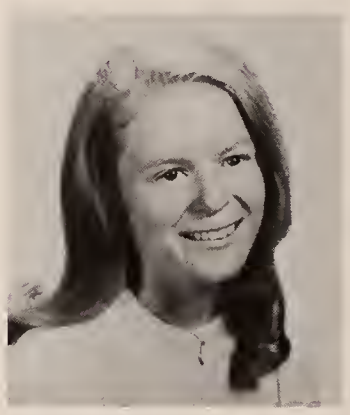
DIANE JOHNSTON

WALLACE JOHNSTON

MICHAEL JORDAN

PATRICIA JORDAN

GREGORY JOSSELYN

C'mon you badoogies!

LEROY JOY

DAVID KABATCHNICK

PRISCILLA KAISER

JOANNE KASPER

HELENA KEARNEY

DONNA KEATING

JANICE KEEFE

LEROY JOY Alan
Spanish Club 3; Band 1, 2; Key Club 3.

DAVID KABATCHNICK Dave
Band 1, 2, 3.

PRISCILLA KAISER Pris
Student Council 2, 3 (Corresponding Secretary); Q-Club 1; Homeroom Representative 1; Girls' Glee Club 1; G.A.A. 2; Pony Express 1, 3; Great Books 1; Cheerleading 2, 3 (Head); Spanish Club 2, 3; Page and Stage 3.

JOANNE KASPER
G.A.A. 1; Art Club 2.

HELENA KEARNEY Nina
Tri-Hi-Y 2, 3; F.H.A. 2, 3; Goldenrod Business Staff; F.B.L.A. 3.

DONNA KEATING
F.B.L.A. 3.

JANICE KEEFE Keefie

RICHARD KEEFE Rick

WILLIAM KEEFE Bill
Baseball 1, 3; Football 3.

MARILYN KELLEY Mal
Chorus 1; Q-Club 1; Tri-Hi-Y 2 (President); F.H.A. 2, 3; F.B.L.A. 3; D.E.C.A. 3.

RICHARD KELLEY Dick

ELLEN KELLY
D.E.C.A. 3.

KATHLEEN KELLY Kathy
Art Club 1; F.N.C. 1; F.H.A. 3; F.B.L.A. 3; Tri-Hi-Y 3.

PAULA KELLY
Q-Club 1; Homeroom Representative 1; Tri-Hi-Y 2 (Secretary), 3; F.B.L.A. 3; Delegate-at-Large 3; F.H.A. 3.

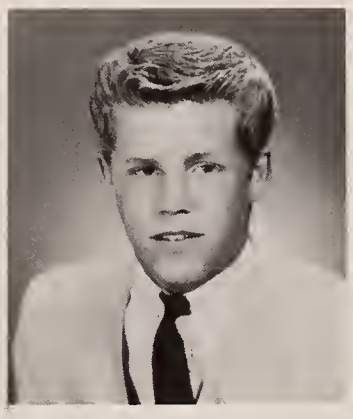

RICHARD KEEFE

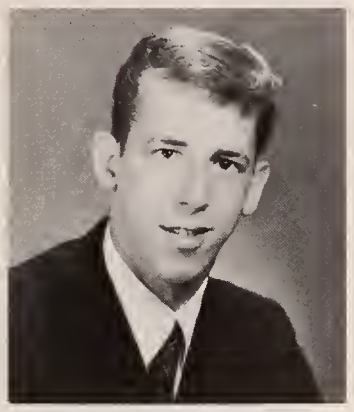

WILLIAM KEEFE

MARILYN KELLEY

RICHARD KELLEY

ELLEN KELLY

KATHLEEN KELLY

PAULA KELLY

KAREN KELSEY Kels
Q-Club 1; G.A.A. 1; Cheerleading 2, 3; Senior Class Representative.

BEVERLY KEMP Bev
Girls' Glee Club 1; French Club 1, 2; Health Service 1, 2, 3; Q-Club 1, 2; F.N.C. 1, 2, 3 (Secretary); Mixed Glee Club 2, 3; Tri-Hi-Y 2, 3; A.F.S. 2, 3.

DIANNE KENNEDY Dee
F.B.L.A. 3; Tri-Hi-Y 3.

BLANCHE KENNEY Bonnie
F.H.A. 1, 3; Glee Club 1; Tri-Hi-Y 2; D.E.C.A. 3.

SUSAN KERRIGAN
Pony Express 2; Tri-Hi-Y 2, 3; F.T.A. 2, 3.

TIMOTHY KERRISSEY Tim

ROBERT KILLIAN Kill

JOHN KILRAIN Jack

CATHLEEN KING Cathy
Q-Club 1; G.A.A. 1; Tri-Hi-Y 2, 3; Cheerleader 2, 3.

JANET KINGSTON

JOYCE KIRKPATRICK
G.A.A. 2, 3; Tri-Hi-Y 3; Q-Club 3.

HOWARD KIRSHNER Howie
Golf 1, 2, 3; Rifle Club 2, 3; Key Club 1, 2, 3 (Secretary).

ROBERT KOCH Koko

PETER KOLSON Pete
Football 1, 2, 3 (Co-Captain); Key Club 2; Glee Club 1, 3; Track 1, 2, 3.

STEPHEN KOSKI Steve

DAWN KRASINSKI
Art Club 1, 2 (Vice President), 3; Page and Stage 2, 3; F.T.A. 2; Gymnastics 3.

KAREN KELSEY

BEVERLY KEMP

DIANNE KENNEDY

BLANCHE KENNEY

SUSAN KERRIGAN

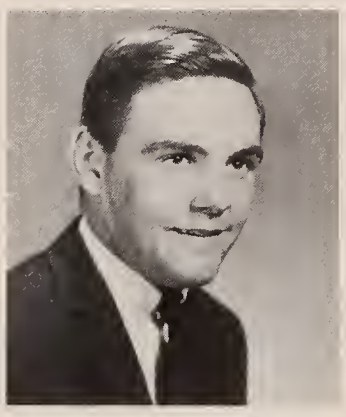
TIMOTHY KERRISSEY

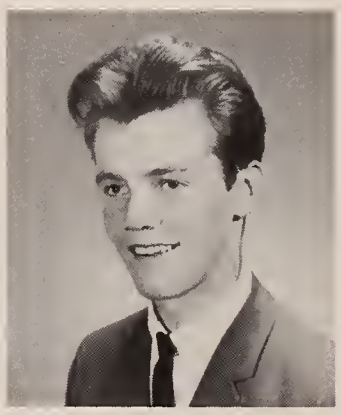
ROBERT KILLIAN

CATHLEEN KING

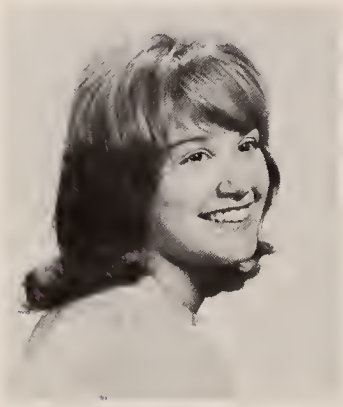
JANET KINGSTON

JOYCE KIRKPATRICK

HOWARD KIRSHNER

PETER KOLSON

STEPHEN KOSKI

DAWN KRASINSKI

MICHAEL LADRIGAN

ANTOINETTE LANDRY

BARBARA LARSON

JOHN LEAHY

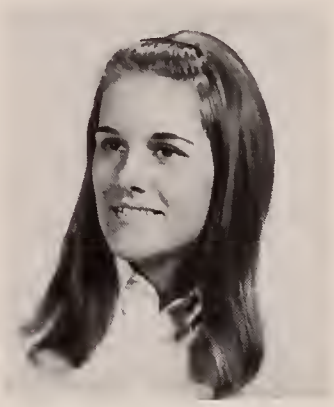

DONNA LEAVY

PAUL LE BEL

MELINDA LEE

MICHAEL LADRIGAN Mike
Radio Club 2, 3 (President).

ANTOINETTE LANDRY Tonie
Goldenrod Business Staff.

BARBARA LANE

BARBARA LARSON

JOHN LEAHY
Key Club 1, 2, 3; F.B.L.A. 3.

DONNA LEAVY Don
G.A.A. 3; D.E.C.A. 3.

PAUL LE BEL Leibel
Goldenrod Literary Staff.

MELINDA LEE Mindy
G.A.A. 2, 3; Chess Club 3; Page and Stage 3; A.F.S. 3; F.N.C. 3.

ROBERTA LEE

RONALD LEMIEUX Ron
Radio Club 2, 3 (Vice President).

PAUL LETH Lefty

LARRY LEWIS

DONNA LINGOES
Tri-Hi-Y 3; A.F.S. 2.

MARGARET LITCHFIELD Peggy

"Got my homework?"

ROBERTA LEE

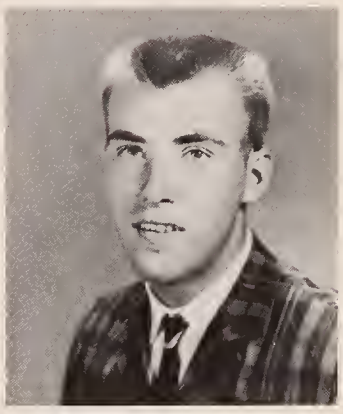

RONALD LEMIEUX

DONNA LINGOES

MARGARET LITCHFIELD

FRANCES LOMBARDI Frannie

NICOLO LO PORTO Nick

ROSEMARY LOUGHRAN Rose
D.E.C.A. 3.

MARGARET LUCCI Peg
Chorus 1.

LINDA LUNDIN Linda
Spanish Club 3; G.A.A. 1, 2, 3; Page and Stage 2; Q-Club 1, 2; Basketball 1, 2, 3; Tri-Hi-Y 2; Chorus 1.

THOMAS LYNCH Tom
Art Club 1, 3; Key Club 2, 3; Radio Club 2, 3; Tennis 2, 3.

GERALDINE LYNN Gerri
French Club 1, 2, 3; A.F.S. 1, 2; Q-Club 1, 3; Pony Express Business Staff 3.

ROBERT LYONS Bob

STEVEN LYONS Steve
Cross Country 1, 2, 3; Winter Track 1, 2, 3; Spring Track 1, 2, 3.

JOSEPH McBRINE Joe

PATRICIA McCALL Pat
D.E.C.A. 3; Goldenrod Business Staff 3.

JAMES McCARTHY Mick

SUSAN McCLOSKEY Sue
Bowling 1; Tri-Hi-Y 2; Library Staff 1.

FRANCES LOMBARDI

ROSEMARY LOUGHRAN

MARGARET LUCCI

LINDA LUNDIN

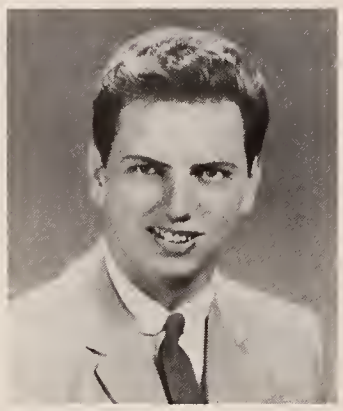
THOMAS LYNCH

GERALDINE LYNN

STEVEN LYONS

JOSEPH Mc BRINE

PATRICIA Mc CALL

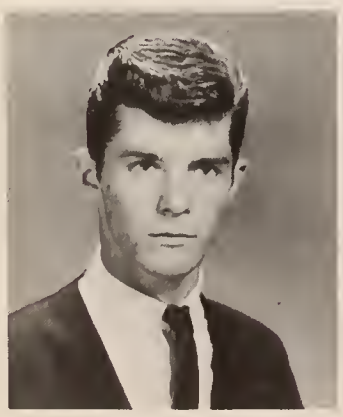
JAMES Mc CARTHY

SUSAN Mc CLOSKEY

With a song in my heart . . .

JAMES E. Mc CORMACK

DAVID Mac DONALD

KAREN Mac DONALD

NANCY Mc DONALD

RUSSELL Mac DONALD

JOSEPH Mc DONOUGH

JANE Mc GUIRE

KATHLEEN Mc GUNAGLE

JAMES E. McCORMACK Mac
Football Manager 2, 3.

JAMES R. McCORMACK Jim

ROBERT McCULLOUGH Humpty

DAVID McDONALD Dave
Library Staff 2, 3.

KAREN MacDONALD
G.A.A. 3.

NANCY McDONALD
Cheerleading 2, 3; Goldenrod Literary Staff 3; French Club 2, 3; Q-Club 1.

RUSSELL MacDONALD Russ
French Club 1, 2, 3; A.F.S. 3; Rifle Club 2; Delegate-at-Large 3; Cross Country 3; Winter Track 3; Spring Track 3.

JOSEPH McDONOUGH Joe
Class President 2, 3; French Club 1, 2; A.F.S. 2, 3; Pony Express 3; Prom Committee 3; Junior Activities Committee 2; Boys' State 2; Key Club 2, 3; Varsity Club 1, 2; Chorus 1; Student Council Advisory Board 3; Football 1, 2, 3.

KEVIN McDONOUGH

JANE McGUIRE Janie
Goldenrod Literary Staff 3; F.T.A. 3; French Club 1, 2, 3; Q-Club 1, 2, 3; Chorus 1; Girls' Glee Club 1; A.F.S. 3.

KATHLEEN McGUNAGLE Kathy
Q-Club 1; D.E.C.A. 3.

ELIZABETH McHUGH Liz

JACQUELINE McISAAC Jackie
Spanish Club 1, 3; Baton Squad 1, 2, 3 (Co-Head); F.N.C. 1, 2, 3 (President); Rifle Club 2, 3; G.A.A. 1; Pony Express 1.

JOSEPH McKAY Joe

RICHARD McKEEN Mondo

BRUCE McLAIN Bruce
Senior Class Representative 3; Homeroom Representative 1, 2; Latin Club 3.

NANCY McLAIN Nan
Student Council 1; Chorus 1; D.E.C.A. 3; Homeroom Representative 1.

MARY McNAIR Mar
French Club 1; Q-Club 1, 2; Guidance Office Worker 2; F.H.A. 3; A.F.S. 3; Latin Club 3; F.N.C. 3.

ELIZABETH Mc HUGH

JACQUELINE Mc ISAAC

JOSEPH Mc KAY

RICHARD Mc KEEN

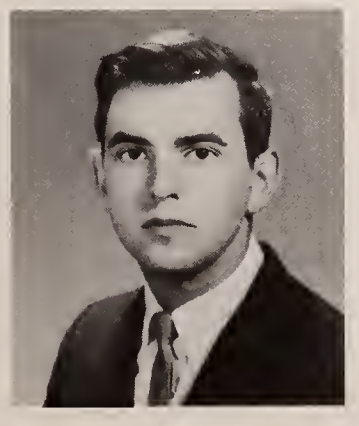

BRUCE Mc LAIN

NANCY Mc LAIN

MARY Mc NAIR

EDWARD MacNEAL Mac

MARILYN McPHEE Mal
Glee Club 2.

JAMES McWILLIAM Jim
Football 1.

JOSEPH MADDALENA Joe

MAUREENE MADDEN Reenie
Glee Club 1, 2; Chorus 1.

SUZAN MADER Sue
F.N.C. 1, 2 (Treasurer), 3 (President); Health Service 2, 3; Page and Stage 2, 3; Tri-Hi-Y 2, 3 (Secretary); Spanish Club 2, 3; Student Council Advisory Board 3 (Secretary); A.F.S. 3; F.H.A. 3.

STEVEN MAGEE Steve

MARY MAGUIRE
D.E.C.A. 3; Q-Club 1.

BARBARA MAHANNA Barb
F.B.L.A. 3; Goldenrod Business Staff 3; Q-Club 3.

GERALD MAHONEY Jake
Football 1, 3; Winter Track 1, 2, 3; Cross Country 2; Spring Track 3; Varsity Club 1, 2, 3.

JOHN MAHONEY
National Honor Society 2, 3; Science Club 3; Debating Club 1, 2, 3; Chess Club 3; Latin Club 3.

BEVERLY MALOOF Bev
Class Secretary 2, 3; Q-Club 1; Junior Class Activities Committee; G.A.A. 1; Cheerleading 2, 3; Office Help 2; Senior Class Prom Committee; Spanish Club 1, 2 (President), 3; Tri-Hi-Y 3; F.T.A. 1, 3; Gymnastics 3.

THOMAS MALVESTI Tom
Football 1, 2, 3; Baseball 1, 2, 3; Varsity Club 1, 2, 3.

KEVIN MANFREDA

GERARD MANNING Jerry

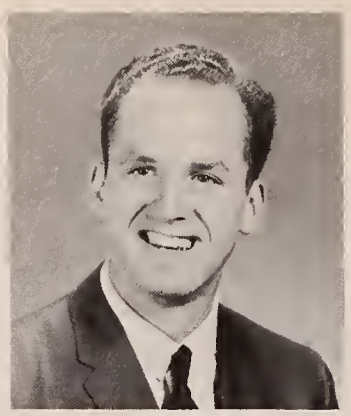
EDWARD Mac NEAL

MARILYN Mc PHEE

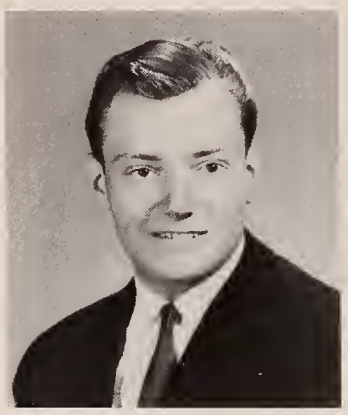
JAMES Mc WILLIAM

JOSEPH MADDALENA

MAUREENE MADDEN

SUZAN MADER

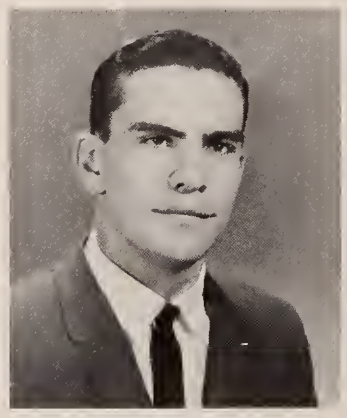
STEVEN MAGEE

MARY MAGUIRE

BARBARA MAHANNA

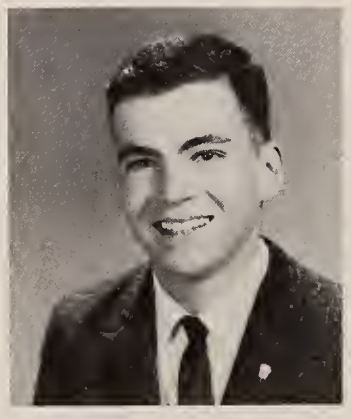
JOHN MAHONEY

BEVERLY MALOOF

THOMAS MALVESTI

KEVIN MANFREDA

GERARD MANNING

JEAN MARCHETTI

WILLIAM MARCOTTE

PAULA MARCUCCI

MADELYN MARELLA

LINDA MARINELLI

KATHLEEN MARINI

MARIE MARINO

LARRY MANSON Flapper

JEAN MARCHETTI
Chorus 1; Tri-Hi-Y 1, 2.

WILLIAM MARCOTTE Bill
Student Council 3 (Vice President); Tennis 2, 3; Rifle Club 2, 3; National Honor Society 2, 3; Goldenrod Literary Staff; Spanish Club 2 (Vice President), 3; Library Staff 1, 2, 3; Latin Club 3; Junior Class Representative; Science Club 3; Chorus 1; Boys' Glee Club 1.

PAULA MARCUCCI Cucci
French Club 1, 2, 3; A.F.S. 1.

MADELYN MARELLA Mad

LINDA MARINELLI
Tri-Hi-Y 2, 3; Chorus 1; Glee Club 1; Goldenrod Literary Staff.

KATHLEEN MARINI Kathy
Glee Club 1; G.A.A. 1; Tri-Hi-Y 2, 3; Page and Stage 3.

MARIE MARINO Maraschino
Q-Club 1, 2, 3; Chorus 1.

LINDA MARKOLA Lin
F.T.A. 2 (Vice President), 3; F.H.A. 3; French Club 1, 2; Tri-Hi-Y 2, 3 (Corresponding Secretary); Student Council Advisory Board 3.

MARIE MASLOWSKI
Q-Club 1; F.N.C. 1; Page and Stage 2; F.B.L.A. 3.

ROBERT MATTHEWS Bob
Chess Club 1, 2, 3 (President); Science Club 2 (President), 3; Band 2, 3; German Club 2; Student Council Advisory Board 3.

ROBERT MEADE Booba

Uncle Sam wants YOU!

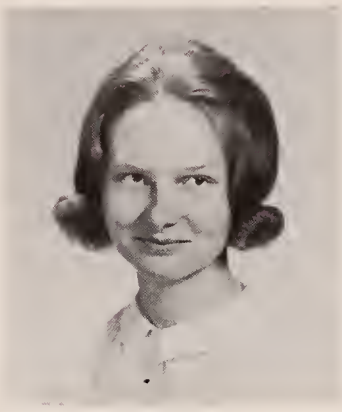

LINDA MARKOLA

MARIE MASLOWSKI

ROBERT MATTHEWS

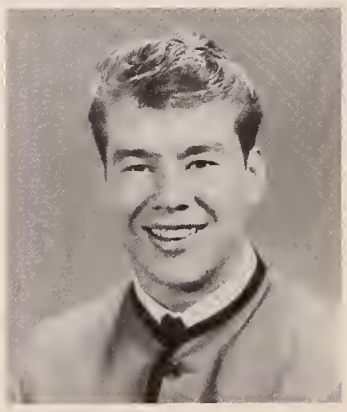

ROBERT MEADE

VIRGINIA MEGNA Ginny
Chorus 1.

BRADLEY MELVILLE Brad
Football 1, 2, 3; Key Club 2, 3; Varsity Club 2, 3; Delegate-at-Large 3; Chorus 1.

KATHLEEN MEYER Kathe
French Club 1, 2; Page and Stage 2; Chorus 1; Q-Club 1; Art Club 2, 3; Pony Express 2; Creative Writing 1.

ASSUNTA MIGNOSA Sunta-Sue
Chorus 1; Page and Stage 3; F.H.A. 3.

SUZANNE MILLER Sue
Homeroom Representative 1; F.T.A. 2, 3.

PAUL MILONE Moose

FRED MISSEL
Soccer 1, 2, 3; Track 1, 2, 3; Key Club 2, 3; Mixed Glee Club 1, 2, 3; Concert Choir 1; Band 2, 3; Science Club 1, 2, 3.

PAUL MITCHELL Tony

GINO MONTESI
Spring Track 1, 2, 3; Winter Track 1, 2, 3; Page and Stage 1, 2; Science Club 1 (Vice President), 2, 3 (President); A.F.S. 3; Art Club 1; Junior Class Activities Committee; Student Council Advisory Board 3; Bookroom 1, 2.

STEVEN MONTICONE Owl
Basketball 1, 2, 3; Cross Country 2, 3; Spanish Club 2, 3; Intramural Basketball 1, 2, 3; Varsity Club 1, 2, 3.

DONNA MORIN Dee Dee
Chorus 1.

VIRGINIA MEGNA

BRADLEY MELVILLE

KATHLEEN MEYER

ASSUNTA MIGNOSA

SUZANNE MILLER

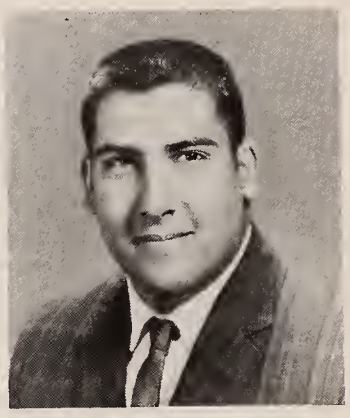
PAUL MILONE

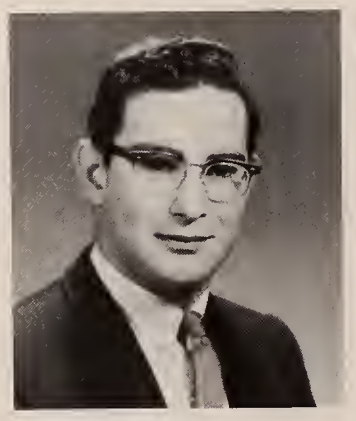
FRED MISSEL

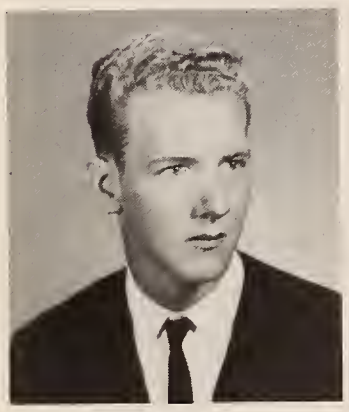
PAUL MITCHELL

GINO MONTESI

STEVEN MONTICONE

DONNA MORIN

Great-lit!

BARBARA MORRIS

SANDRA MORRISON

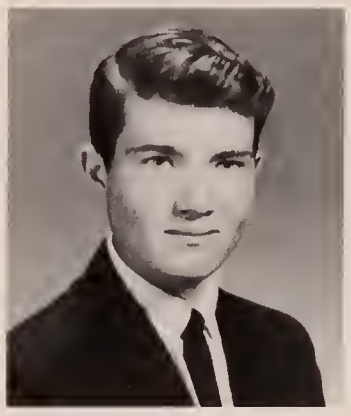

DONALD MULLIN

MARTIN MULLIN

RICHARD MULLOY

JUDITH MURPHY

WILLIAM MURRAY

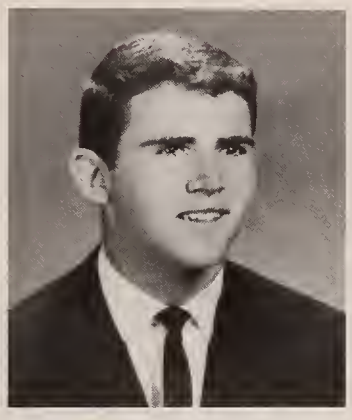

STEPHEN MYATT

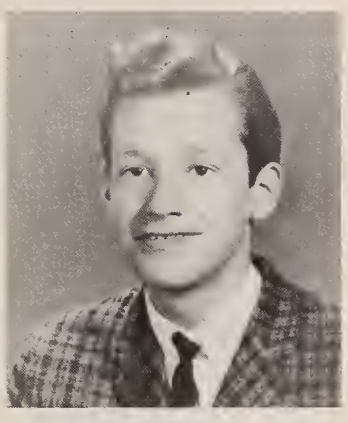

JAMES MYERS

EILEEN NASELSKY

KAREN NELSON

BETTYJAYNE NIGHTINGALE

GEORGIANA NILES

GERALD NORMAN

BARBARA MORRIS Barb
French Club 1; Health Service 2; F.N.C. 1, 2, 3.

SANDRA MORRISON Sandy
Chorus 1.

DONALD MULLIN Moon

MARTIN MULLIN Marty
Winter Track 1, 2, 3; Spring Track 1, 2, 3; Soccer 1; Cross Country 1, 2, 3; Key Club 3.

RICHARD MULLOY Dick

JUDITH MURPHY Judy
F.B.L.A. 3; D.E.C.A. 3 (Treasurer); Goldenrod Business Staff.

WILLIAM MURRAY Will
Cross Country 2, 3; Spring Track 1, 3; Winter Track 2, 3.

STEPHEN MYATT Steve
Tennis 1, 2, 3 (Co-Captain); Hockey 1, 3; Varsity Club 1, 2, 3; Junior Class Activities Committee; Page and Stage 3.

JAMES MYERS Jim

EILEEN NASELSKY
Spanish Club 2, 3 (Secretary); F.N.C. 1, 2, 3; F.T.A. 2; Mixed Glee Club 1, 2, 3; Tri-Hi-Y 2, 3; Health Service 2, 3.

KAREN NELSON

BETTYJAYNE NIGHTINGALE Bj
Baton Squad 2, 3; Tri-Hi-Y 2, 3; G.A.A. 2, 3; Q-Club 1, 2; F.N.C. 2, 3; Health Service 2, 3; Homeroom Representative; Chorus 1.

JAMES NIGRELLI Nig

GEORGIANA NILES Georgie
Glee Club 3.

GERALD NORMAN Norm

KAREN O'CONNELL
Glee Club 1, 2, 3; Concert Choir 1; F.H.A. 3; F.B.L.A. 3; Tri-Hi-Y 3 (Chaplain); Chorus 1.

LOIS O'CONNOR
G.A.A. 2; Q-Club 3; French Club 2, 3.

CATHERINE OLSEN Kay
Baton Squad 1, 2; Chorus 1; D.E.C.A. 3; Q-Club 2.

PAULA OLSON
G.A.A. 2; Q-Club 1; Page & Stage 2; Tri-Hi-Y 2, 3; F.N.C. 3.

MARGUERITE O'NEILL Margie
Q-Club 1; Spanish Club 2; Page and Stage 3; Tri-Hi-Y 2, 3; Junior Class Activities Committee; Cheerleading 2, 3; F.B.L.A. 3.

FRANCA ONOFRIETTI

WILLIAM OSBORNE Ozzie
Football 1, 2, 3; Baseball 1, 2, 3; Junior Class Activities Committee.

MARJORIE OSTROW Marjie
Pony Express 1, 2; Goldenrod Literary Staff; Glee Club 1; Page and Stage 2; National Honor Society 2, 3 (Secretary); Great Books 1, 2; German Club 2 (President); F.T.A. 1, 2, 3; A.F.S. 2; Q-Club 3.

ANTONETTE PALLESCHI Carrot
Chorus 1; Goldenrod Business Staff; Cafeteria Staff 2; D.E.C.A. 3.

CHARLEEN PALMER Pigmy
Chorus 1; Girls' Glee Club 1; Mixed Glee Club 2, 3; Goldenrod Business Staff; Cafeteria Staff 2; D.E.C.A. 3.

MADELINE PANGRAZE
Q-Club 2.

DAVID PARRY Dave
Football 1, 2, 3; Varsity Club 1, 2, 3; Goldenrod Literary Staff.

JUDITH PATTEN Judy
Girls' Glee Club 1; F.H.A. 3.

SUSAN PATTI Sue
Class Treasurer 2, 3; Girls' State; Chorus 1; Senior Prom Committee; G.A.A. 1; Q-Club 1; Spanish Club 1, 2, 3; Page and Stage 2, 3; Homeroom Representative 1, 2.

KAREN O'CONNELL

LOIS O'CONNOR

CATHERINE OLSEN

PAULA OLSON

MARGUERITE O'NEILL

FRANCA ONOFRIETTI

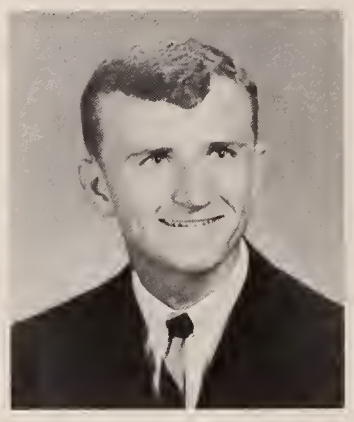
WILLIAM OSBORNE

MARJORIE OSTROW

ANTONETTE PALLESCHI

CHARLEEN PALMER

MADELINE PANGRAZE

DAVID PARRY

JUDITH PATTEN

SUSAN PATTI

LAWRENCE PAVESE

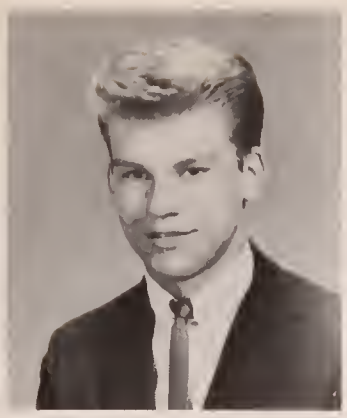

THOMAS PAVIDIS

EDWARD PENTTILA

FRANCIS A. PERFETUO

FRANCIS J. PERFETUO

ANTHONY PESTILLI

ALFRED PETERSON

LAWRENCE PAVESE

THOMAS PAVIDIS Tom

EDWARD PENTTILA Ed

Soccer 2, 3 (Manager); Winter Track 2, 3 (Manager); Spring Track 2, 3 (Manager).

FRANCIS A. PERFETUO Frank

Football 1, 2, 3; Key Club 3.

FRANCIS J. PERFETUO Jim

ANTHONY PESTILLI Tony

Boys' Glee Club 1; Mixed Glee Club 1, 2; Concert Choir 2, 3; Library Staff 2; Goldenrod Business Staff; Page and Stage 3; D.E.C.A. 3.

ALFRED PETERSON Al

LINDA PETERSON

Chorus 1; F.N.C. 1, 2, 3 (Treasurer); Tri-Hi-Y 2, 3 (Chaplain); Spanish Club 2, 3; A.F.S. 3; F.H.A. 3; Health Service 1.

VINCENT PETITTO Vin

Chess Club 3.

DONNA PETRILLO Trill

D.E.C.A. 3; Q-Club 1; Chorus 1; Tri-Hi-Y 2; Delegate-at-Large 3.

LAURA PEZZELLA Laurie

Good idea!

LINDA PETERSON

VINCENT PETITTO

DONNA PETRILLO

LAURA PEZZELLA

STEPHEN PICARSKI Polark
Football 1, 2, 3; Track 2, 3; Prom Committee; Varsity Club 1, 2, 3.

ANGELO PICCARINI Don

JAMES PICCINI Jim
Soccer 1, 2, 3; Baseball 1, 2, 3; F.T.A. 2, 3; Rifle Club 2, 3; Library Staff 1, 2 (Vice President), 3 (President); Math Club 3; Chess Club 2, 3.

DONALD PITT Don

ROBERT POND Chip

GREGORY PROUTY Greg
Football 1, 2, 3; Baseball 1, 2, 3; Track 2, 3; Spanish Club 3; D.E.C.A.; Varsity Club 1, 2, 3; Homeroom Representative 1.

JEAN PURPORA Purp
Senior Class Representative; Page and Stage 2, 3; Q-Club 1, 2; Tri-Hi-Y 3; Chorus 1, 2; D.E.C.A. 3.

SHIRLEY PURSLOW Shirl
D.E.C.A. 3 (President).

LINDA QUINTILIANI Lin
Spanish Club 3; F.T.A. 2, 3; Tri-Hi-Y 2, 3; Latin Club 3.

GINA RAPPOLI Poli
Chorus 1; Q-Club 1; Page and Stage 2, 3; Tri-Hi-Y 3.

JOHN RATHKE Ed

STEPHEN PICARSKI

ANGELO PICCARINI

JAMES PICCINI

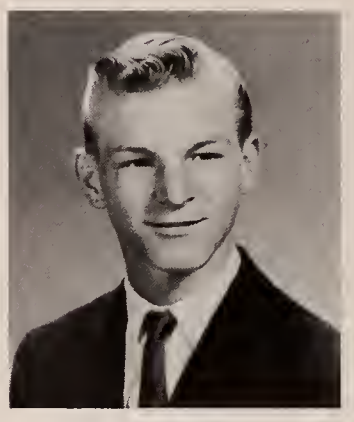
ROBERT POND

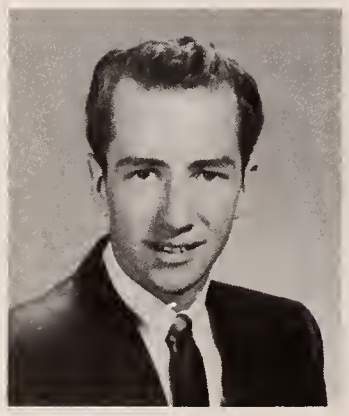
THOMAS PRAKOP

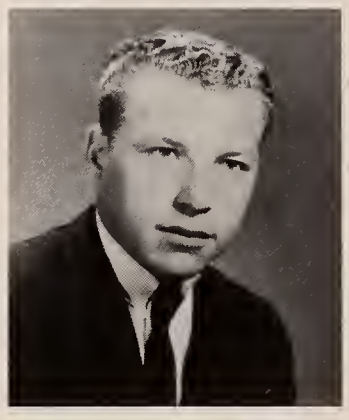
GREGORY PROUTY

JEAN PURPORA

SHIRLEY PURSLOW

LINDA QUINTILIANI

GINA RAPPOLI

JOHN RATHKE

Carry his books—that's how it starts . . .

JAMES REARDON

JEAN REMICK

JAMES RENDLE

RICHARD REYENGER

ELLEN RHODE

THOMAS RICE

MICHAEL RILEY

PATRICIA RILEY

ANTOINETTE RISIO

RICHARD RIZZOTTI

GAIL ROBERTSON

DONNA ROGERS

ROBERT ROGERS

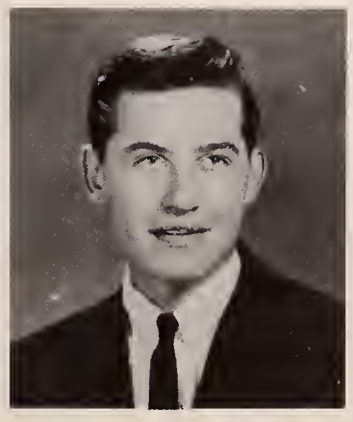
FRANK ROMANO

JAMES REARDON

JEAN REMICK Jeannie

JAMES RENDLE Jim
Football 1, 2, 3; Basketball 1, 2, 3 (Co-Captain); Junior Class Activity Committee; Track 1, 2, 3 (Co-Captain); Page and Stage 3; Varsity Club 1, 2, 3; Homeroom Representative; Prom Committee 3.

RICHARD REYENGER Rick
Football 2; Basketball 2, 3; Intramural Basketball 1, 2, 3.

ELLEN RHODE
G.A.A. 1; F.N.C. 1.

THOMAS RICE Tom
Spring Track 2, 3; Winter Track 2, 3; Cross Country 3.

MICHAEL RILEY Mike
Football 1; Intramural Basketball 1, 3; French Club 1; Page and Stage 3; Spanish Club 3; Key Club 2.

PATRICIA RILEY Pat
Chorus 1.

ANTOINETTE RISIO Toni
National Honor Society 2, 3; Page and Stage 2, 3; Mixed Glee Club; Senior Prom Committee; Pony Express 3; Q-Club 1; Goldenrod Literary Staff; French Club 2, 3 (President); Tri-Hi-Y 2 (Vice President), 3 (President).

RICHARD RIZZOTTI Rizz

GAIL ROBERTSON
French Club 1; Q-Club 1; F.H.A. 3; G.A.A. 1, 2.

DONNA ROGERS Darni
D.E.C.A. 3.

ROBERT ROGERS Rog

FRANK ROMANO

GASPER ROSATI Ghost

ROBERT ROSS Lightning
Basketball 1, 2; Spanish Club 1, 2; Key Club 2; Chess and Checkers 1.

JOSHUA ROTHMAN Josh
Key Club 2, 3; Baseball 2, 3 (Varsity Manager); Band 1, 2, 3; Chorus 1; German Club 2; Key Club 2, 3.

KENNETH ROWELL Ken

JOEL ROZNER
Tennis 1, 2, 3 (Co-Captain); Page and Stage 3; A.F.S. 3.

CAROL RUND
French Club 1, 2, 3; A.F.S. 2.

SANDRA RUSKA Sandy
Chorus 1; F.N.C. 1, 2; Q-Club 1; French Club 2; Tri-Hi-Y 2, 3; Page and Stage 2, 3.

CAROL RUSSO

DOROTHY RYAN Dottie
F.T.A. 2, 3 (Secretary); Tri-Hi-Y 2, 3; G.A.A. 1, 3; French Club 1; Goldenrod Literary Staff.

SANDRA SACCHETTI Sandy
Goldenrod Business Staff; F.B.L.A. 3.

MARGARET SACCOACH Peggy

LINDA ST. PETER

DOROTHY SALERNO Dotty
F.H.A. 3; Girls' Glee Club 1.

JEAN SALONEN Jhan

STEPHANIE SALVAGGIO Stevie
F.H.A. 2, 3; Tri-Hi-Y 3; French Club 2; F.N.C. 3.

PATRICIA SALVIATI Pat
Chorus 1; Q-Club 1; Page and Stage 2; G.A.A. 2, 3.

NORMAN SAMPSON Norm

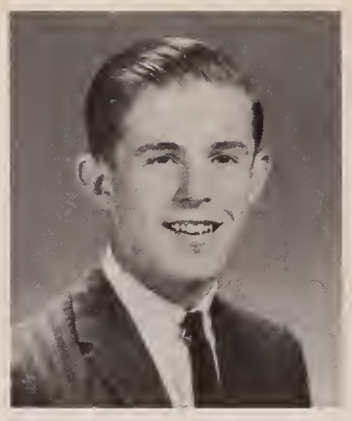
ROBERT ROSS

JOSHUA ROTHMAN

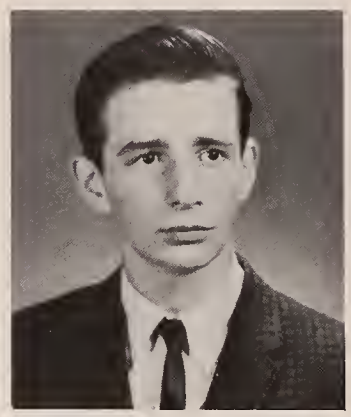
KENNETH ROWELL

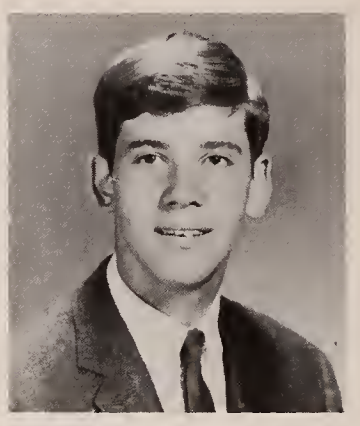
JOEL ROZNER

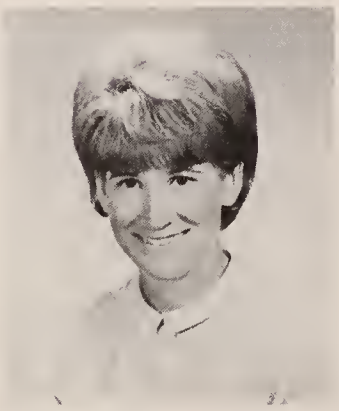
CAROL RUND

SANDRA RUSKA

CAROL RUSSO

DOROTHY RYAN

SANDRA SACCHETTI

MARGARET SACCOACH

DOROTHY SALERNO

JEAN SALONEN

STEPHANIE SALVAGGIO

PATRICIA SALVIATI

ROBERT SCHENKEL

NORMA SCHMITZ

WILLIAM SCHNEIDER

KENNETH SCHOFIELD

ELAINE SCHROTH

JANICE SCOTT

LYNDA SEIBEL

JOANNE SFORZA

ROBERT SCHENKEL Bob

NORMA SCHMITZ
Debating Team 1, 2, 3 (President); National Honor Society 2, 3.

WILLIAM SCHNEIDER Bill

KENNETH SCHOFIELD Scho

ELAINE SCHROTH
D.E.C.A. 3; Page and Stage 3; Chorus 1; G.A.A. 1; French Club 1, 2, 3; Tri-Hi-Y 2, 3; A.F.S. 3; F.N.C. 1; Pony Express 3; Q-Club 1.

JANICE SCOTT Scotti
Homeroom Representative 1, 2; Delegate-at-Large 3; Q-Club 1, 2; Pony Express 1, 2, 3.

LYNDA SEIBEL Lyn
G.A.A. 1, 2, 3; F.N.C. 3; Page and Stage 2; Chorus 1; Q-Club 1, 2, 3.

JOANNE SFORZA
Q-Club 1, 2; Tri-Hi-Y 2, 3 (Vice President).

MICHAEL SHANNON Mike
French Club 1, 2.

WALTER SHAUGHNESSY Wally
Spanish Club 3.

CAROL SHEA
Glee Club 1, 2.

PAMELA SHEEHAN Pam
G.A.A. 1, 2, 3; F.N.C. 1, 2; Q-Club 1; Tri-Hi-Y 2; Glee Club 1; Chapel Choir 1, 2.

Skip to my lou!

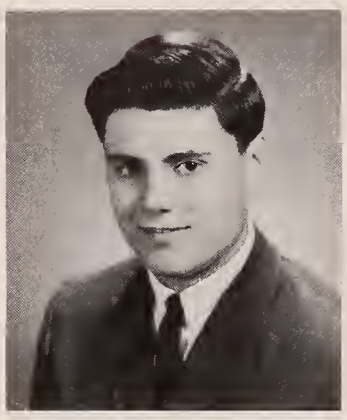

MICHAEL SHANNON

WALTER SHAUGHNESSY

CAROL SHEA

PAMELA SHEEHAN

THOMAS SHERRIFF Tom

JUDITH SHINE Judy
Page and Stage 3.

THOMAS SHOULLA Tommy
Soccer 2; Key Club 1; French Club 1; Art Club 3; F.B.L.A. 3.

LINDA SHUMAN Shoe

ROSE SIMONTACCHI Rosey

SCOTT SMALL
Golf 1; German Club 2; Page and Stage 2; Goldenrod Literary Staff; National Honor Society 2, 3; Pony Express 2, 3 (Editorial Board); Math Club 2, 3; Key Club 2, 3.

CHERYL SMITH Gidget
Gym Squad 1 (Trophy); Library Aid 1, 2, 3; Glee Club 2; Q-Club 3.

JANET SMITH Jan
Debating Club 1, 2, 3; National Honor Society 2, 3; Tri-Hi-Y 2, 3.

KAREN SMITH
Tri-Hi-Y 3; Mixed Glee Club 2, 3; Goldenrod Business Staff.

RICHARD SMITH
Football 1, 2, 3; Varsity Club 1, 2, 3.

CAROL SMOLLETT
Art Club 2.

VERNON SOLOD Vern
Baseball 1; Band 1, 2.

MARY SOPHIS
Chorus 1; G.A.A. 1, 2; Cheerleading 2, 3; Page and Stage 2; Gymnastics 3; Student Council 2, 3 (President); Q-Club 1, 2.

THOMAS SHERRIFF

JUDITH SHINE

THOMAS SHOULLA

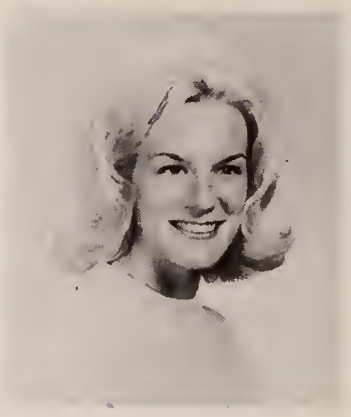
ROSE SIMONTACCHI

SCOTT SMALL

JANET SMITH

KAREN SMITH

RICHARD SMITH

CAROL SMOLLETT

VERNON SOLOD

MARY SOPHIS

The calm before the storm.

MARIE SORRENTI

SUSAN SOULE

RAYMOND SOUTHWICK

HELENE SPANLEY

PHILLIP SPENARD

MARJORIE SPLAINE

KAREN STEELE

DAVID STEEN

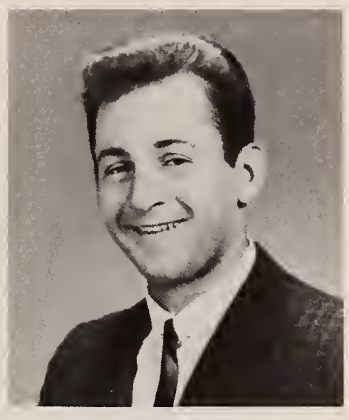

GENO STRACCO

MERLA STRAND

JANE SUKET

MAUREEN SULLIVAN

JOANNE SWEENY

WINONA SZARSZEN

MARIE SORRENTI
Tri-Hi-Y 3.

SUSAN SOULE Sue
D.E.C.A. 3; Girls' Glee Club 1, 2.

RAYMOND SOUTHWICK

HELENE SPANLEY
G.A.A. 1; Student Council Homeroom Representative 1; Q-Club 1, 2; Chorus 1; Spanish Club 1, 2; Girls' State; National Honor Society 2, 3 (Vice President); Student Council Delegate-at-Large 2; Senior Prom Usher 2; Cheerleading 2, 3; Goldenrod Literary Staff.

PHILLIP SPENARD Phil
Band 1, 2, 3.

MARJORIE SPLAINE Margie
Q-Club 1; French Club 2, 3.

KAREN STEELE
Q-Club 1; Art Club 1; French Club 1, 2, 3; A.F.S. 3; National Honor Society 2, 3; Tri-Hi-Y 2, 3 (Treasurer).

DAVID STEEN Dave

GENO STRACCO Gene
Baseball 1, 2, 3.

MERLA STRAND

JANE SUKET Janie
Q-Club 1; Girls' Glee Club 1; F.H.A. 3; Tri-Hi-Y 3 (Secretary); F.B.L.A. 3.

JOHN SULLIVAN Sully

MAUREEN SULLIVAN
Q-Club 1.

JOANNE SWEENY Jo
Student Council Homeroom Representative 2; Pony Express 2; Page and Stage 2, 3; French Club 1, 2; Tri-Hi-Y 2, 3 (President); Advisory Board 3; A.F.S. 2 (Vice President), 3 (President); Goldenrod Literary Staff 3; Senior Class Representative.

ROBERT SYMES Tex
Football 2; Baseball 1, 2, 3.

WINONA SZARSZEN Winnie

NICHOLAS TAMASCO Nick
Football 1, 2, 3; Baseball 1, 2, 3.

DAVID TAYLOR Dave

DENNIS TAYLOR Denny

JULIAN TERRY Mouse

NORMAN TESLER Norm
French Club 1, 3; National Honor Society 2, 3.

WARREN THACKERAY

WENDY THOMAS Wen

EDWARD THOMPSON Eddie

SUSAN THORNER
Pony Express 1, 2, 3 (Editor-in-Chief); Great Books 1; A.F.S. 2, 3; German Club 2 (Vice President); National Honor Society 2, 3 (President); Goldenrod Literary Staff.

ROBERT TIKKANEN Dug
Key Club 3.

JUDITH TOCCHIO Judy

ROBERT TROPEANO Trop

DONNA TROTMAN
Q-Club 2; Tri-Hi-Y 2, 3; A.F.S. 3.

CAROL TRUBIANO
Q-Club 1; D.E.C.A. 3.

ARTHUR TUCKER
Baseball 1.

ELAINE TUFFY
Spanish Club 3; Glee Club 2; Chorus 1; Tri-Hi-Y 2, 3.

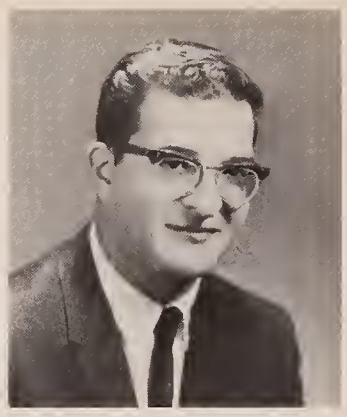
NICHOLAS TAMASCO

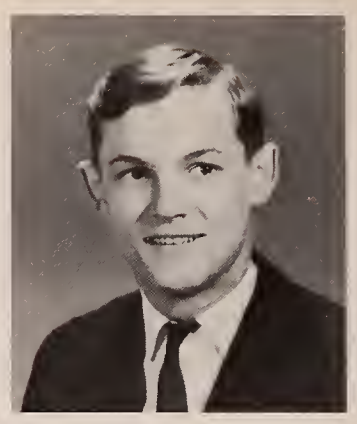
DAVID TAYLOR

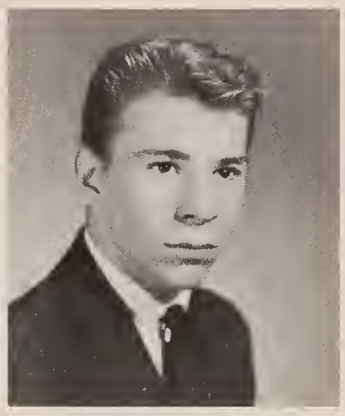
DENNIS TAYLOR

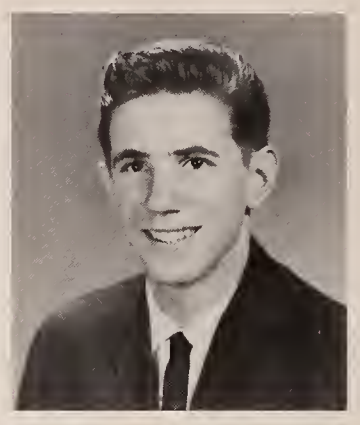
JULIAN TERRY

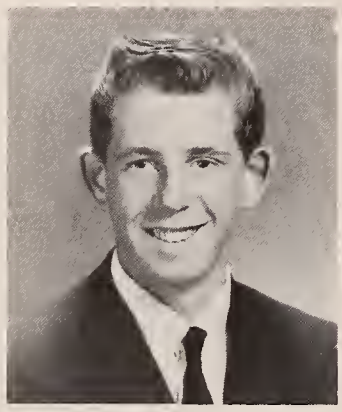
WARREN THACKERAY

WENDY THOMAS

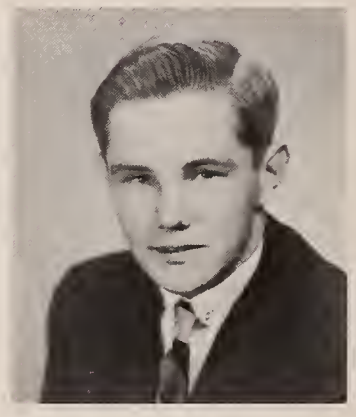
EDWARD THOMPSON

SUSAN THORNER

ROBERT TIKKANEN

JUDITH TOCCHIO

ROBERT TROPEANO

DONNA TROTMAN

CAROL TRUBIANO

ARTHUR TUCKER

ELAINE TUFFY

LAWRENCE TURCOTT

ROSE UHLAR

MARY ANN URBAN

CHARLES VALENTINO

GEORGE VANNER

VINCENT VECCHIONE

MARCIA VICKERS

LAWRENCE TURCOTT Larry
Track Team 1; Chess Club 1, 2, 3.

ROSE UHLAR

MARY ANN URBAN

CHARLES VALENTINO Chip

GEORGE VANNER
Football 1; Track 2, 3; Concert Choir 3; Chorus 1, 2.

VINCENT VECCHIONE Vinny
Spring Track 2, 3; Winter Track 2, 3; Football 2, 3.

MARCIA VICKERS
Chorus 1; G.A.A. 1; D.E.C.A. 3.

SUZANNE VIENT Sue
Chorus 1; Q-Club 1, 2; Page and Stage 2, 3; Tri-Hi-Y 3.

JOHN VIGNONI

KATHLEEN VOLPE Kathy
G.A.A. 1; Library Staff 2, 3 (Secretary); Delegate-at-Large 3; Page and Stage 2; Tri-Hi-Y 2, 3; Junior Class Activities Committee.

GISELA VON BERCKEN Niki
A.F.S. 3; G.A.A. 3.

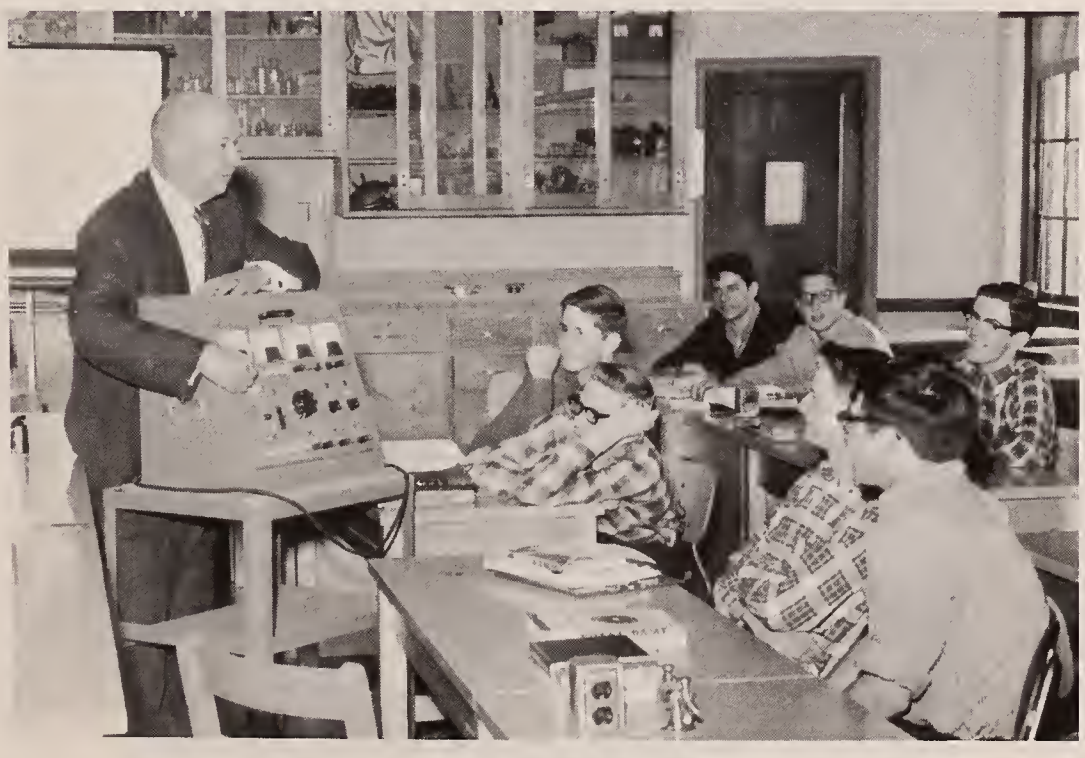

Calling Vermont!

SUZANNE VIENT

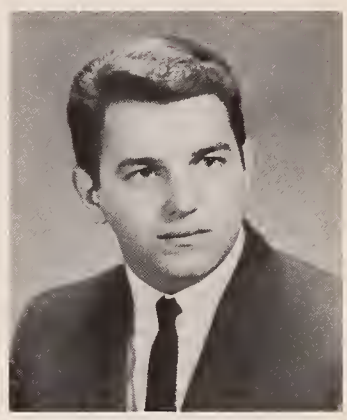

JOHN VIGNONI

KATHLEEN VOLPE

GISELA VON BERCKEN

DAVID WAINWRIGHT Dave
Baseball 1.

STANLEY WALKER Stan
Baseball 2, 3; Hockey 3; Key Club 2, 3; Science Club 3.

CHRISTINE WALLACE Chris
F.N.C. 1 (Secretary); F.H.A. 1, 2, 3 (President); Tri-Hi-Y 3; Student Council Advisory Board 3; Chorus 1; Gymnastics 3; D.E.C.A. 3.

DONNA WALSH Don
F.H.A. 2, 3; Chorus 1; Girls' Glee Club 1; Q-Club 1; D.E.C.A. 3; Tri-Hi-Y 2, 3; F.B.L.A. 3.

JEAN WALSH
Pony Express 1, 2; Q-Club 1; A.F.S. 2; Chapel Choir 2, 3; Baton Squad 2, 3 (Head); F.H.A. 2, 3; Glee Club 1; Goldenrod Business Staff; Chorus 1.

PATRICIA WALSH Pat
Q-Club 1, 2, 3; Tri-Hi-Y 2, 3 (President); A.F.S. 3; Student Council Advisory Board 3; D.E.C.A. 3.

FREDERICK WATERS Fred
Golf 1, 2, 3; Hockey 3; Chorus 1.

MARK WEINSTEIN Marky
French Club 1, 2; Art Club 3.

ROBERT WELCH Bob
Baseball 1, 3; Spanish Club 3; Rifle Club 1.

RICHARD WESTHAVER Dick

BEN WHITE
Key Club 1, 2, 3; Chorus 1.

DAVID WAINWRIGHT

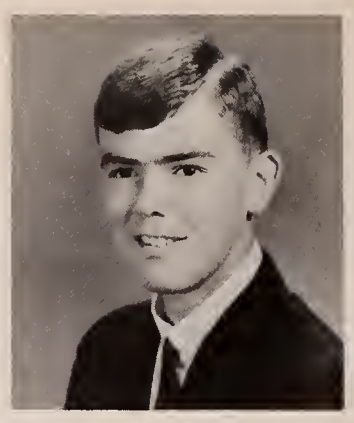
STANLEY WALKER

CHRISTINE WALLACE

DONNA WALSH

JEAN WALSH

PATRICIA WALSH

FREDERICK WATERS

MARK WEINSTEIN

ROBERT WELCH

BEN WHITE

Walk right in . . .

THOMAS WHITE

SUSAN WIGHT

DAVID WILBUR

PETER WILLE

ROBERT WILSON

WINIFRED WOLF

THOMAS WHITE Tom
Tennis 1, 3; Soccer 3; Art Club 1, 3; Chess Club 1; Concert Choir 3; Glee Club 1.

SUSAN WIGHT Sue
Page and Stage 2, 3; G.A.A. 3; Tri-Hi-Y 2, 3; Q-Club 1; Chorus 1.

DAVID WILBUR Willy
Track 2; Varsity Club 2.

PETER WILLE
Soccer 1, 2, 3 (Co-Captain); Homeroom Representative 1, 2, 3.

ROBERT WILSON Bob
Football 1, 2, 3.

WINIFRED WOLF Winni
Spanish Club 3; Tri-Hi-Y 2, 3; French Club 2; Pony Express 3.

SANDRA WOOD Sandy
F.H.A. 2, 3; French Club 1, 2, 3; Tri-Hi-Y 3; Chorus 1.

DAVID YALENEZIAN Yal

ELLEN ZACK
Goldenrod Literary Staff; Pony Express Editorial Board 3; A.F.S. 2, 3; German Club 2; Senior Class Representative; Q-Club 1, 3.

PAUL ZAMBRUNO Sub
Track 2, 3; Football 1, 2, 3.

. . . sit right down.

SANDRA WOOD

DAVID YALENEZIAN

ELLEN ZACK

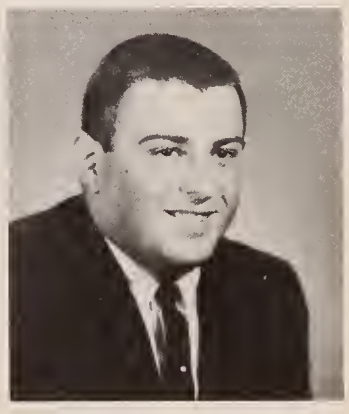

PAUL ZAMBRUNO

ACADEMIC

CAROLE CALDARONE

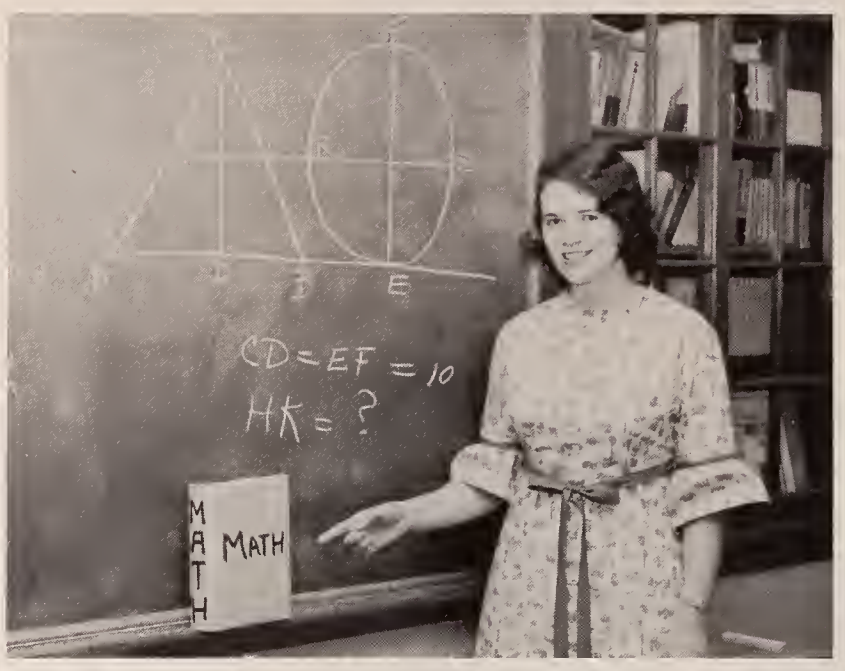

JEAN CLARKIN

RICHARD COHEN

MELANIE FORDE

Not pictured—NORMA SCHMITZ

GARY GOLDFARB

FREYDA GREENBERG

DISTINCTION

NATHAN HULT

WILLIAM MARCOTTE

MARJORIE OSTROW

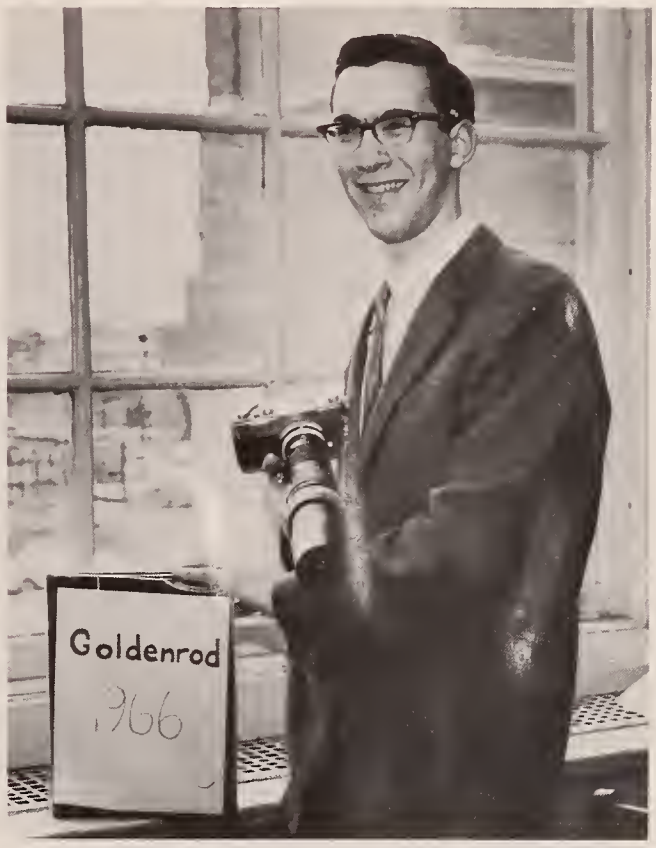

SCOTT SMALL

HELENE SPANLEY

SUSAN THORNER

TOPS AT

FRANCO FLAIM—Machine

ROBERT SCHENKEL—Electrical

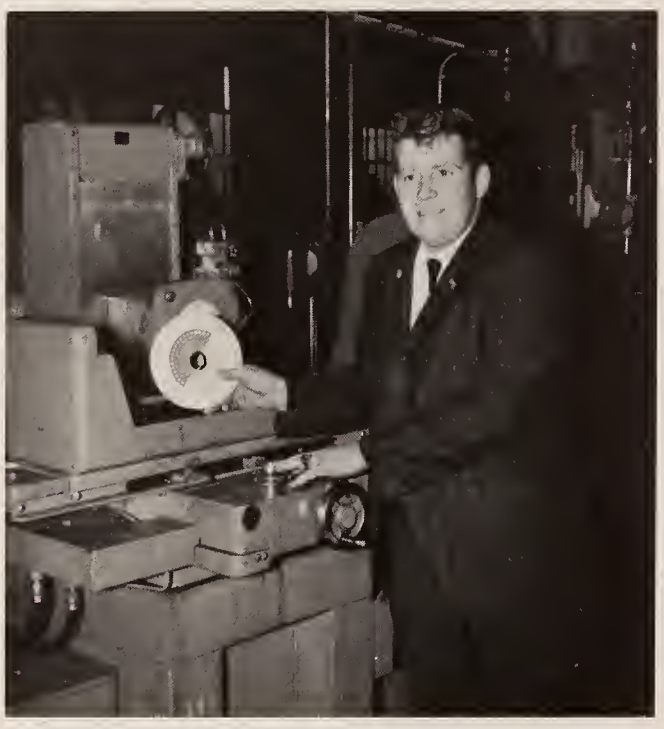

JOHN BARR—Machine

JOHN HALTER—Electronics

WILLIAM MURRAY—Auto Mechanics

ANGELO PICCARINI Electronics

TRADE

GERALD NORMAN—Machine

DANIEL COTTER—Electronics

KENNETH DAVIDSON—Sheet Metal

WALTER BRESKA—Electronics

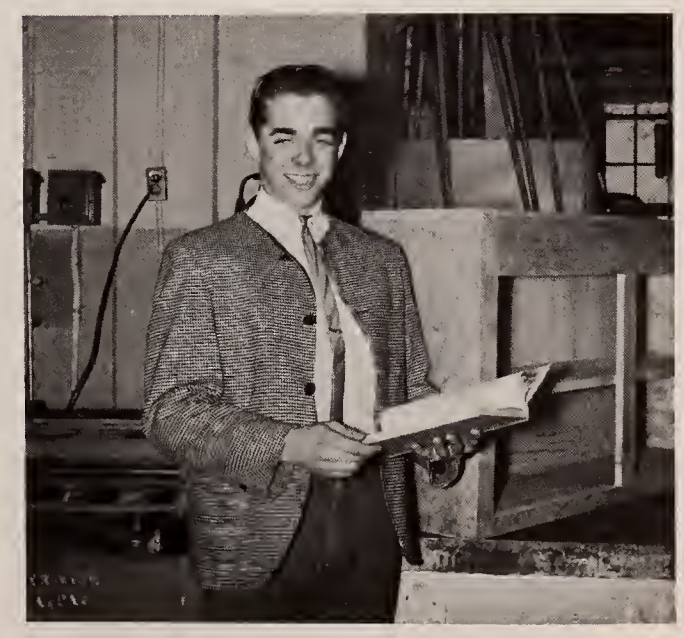

GREGORY JOSSELYN—Cabinet-making

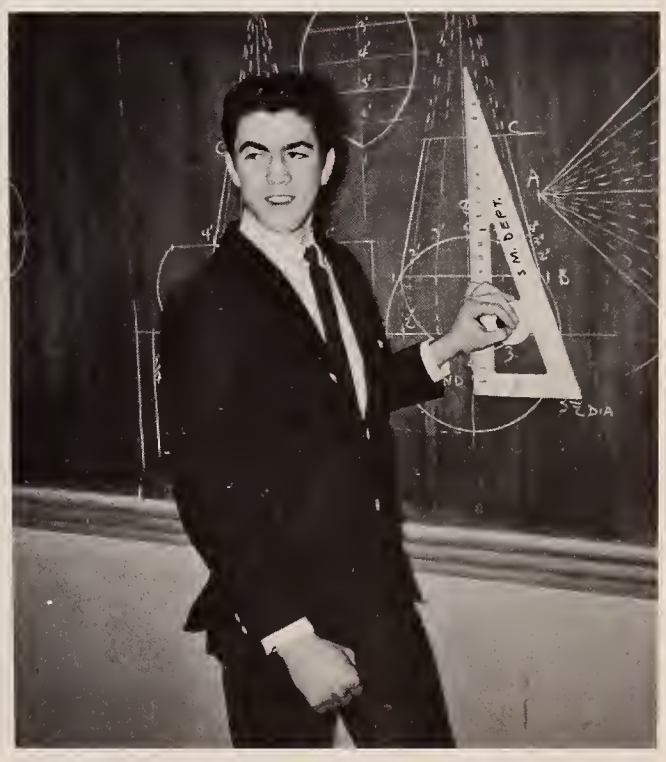

PAUL LEBEL—Sheet Metal

SENIOR

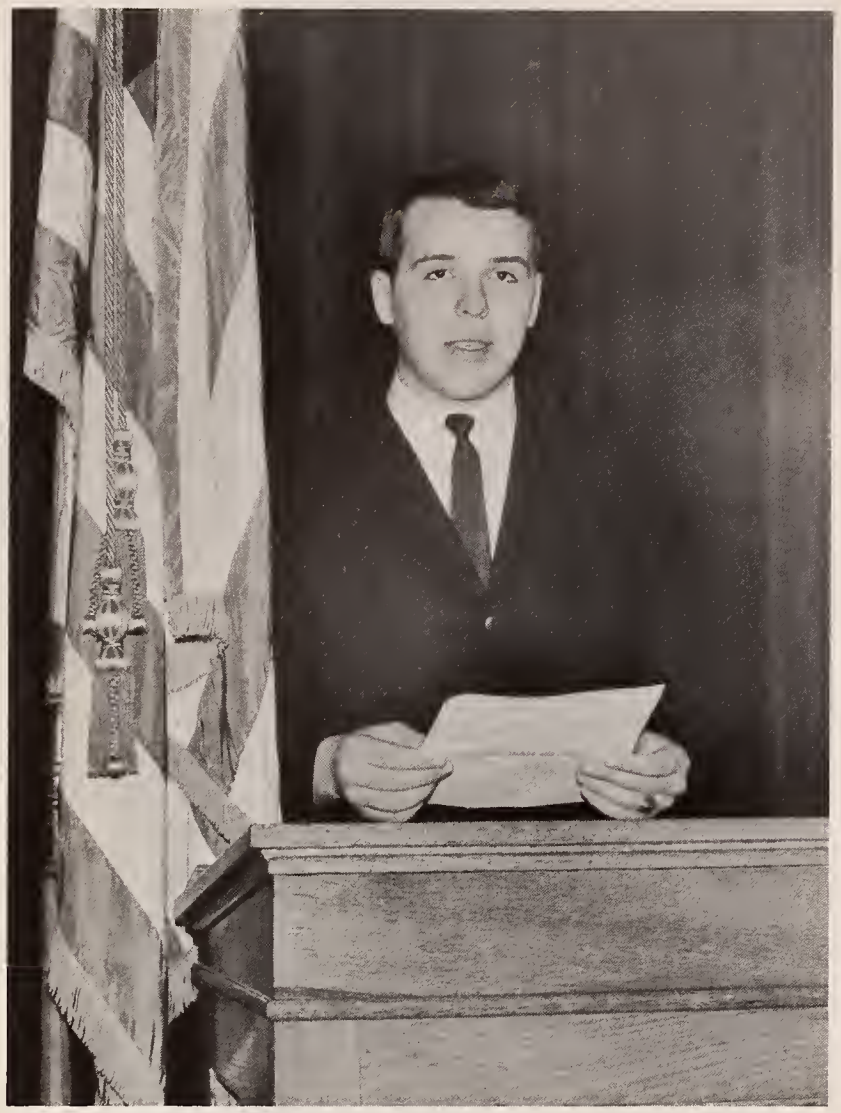

PAUL FALEWICZ—Brotherhood Award

JOANNE SWEENY—Joy L. Nevins Book Award

WILLIAM MARCOTTE—Tufts Book Award

JANET SMITH—Betty Crocker Award

AWARDS

BOYS AND GIRLS STATE—ROW 1: H. Spanley, S. Patti, L. Gentile. ROW 2: B. Gillis, J. McDonough, B. Coughlin J. Barr.

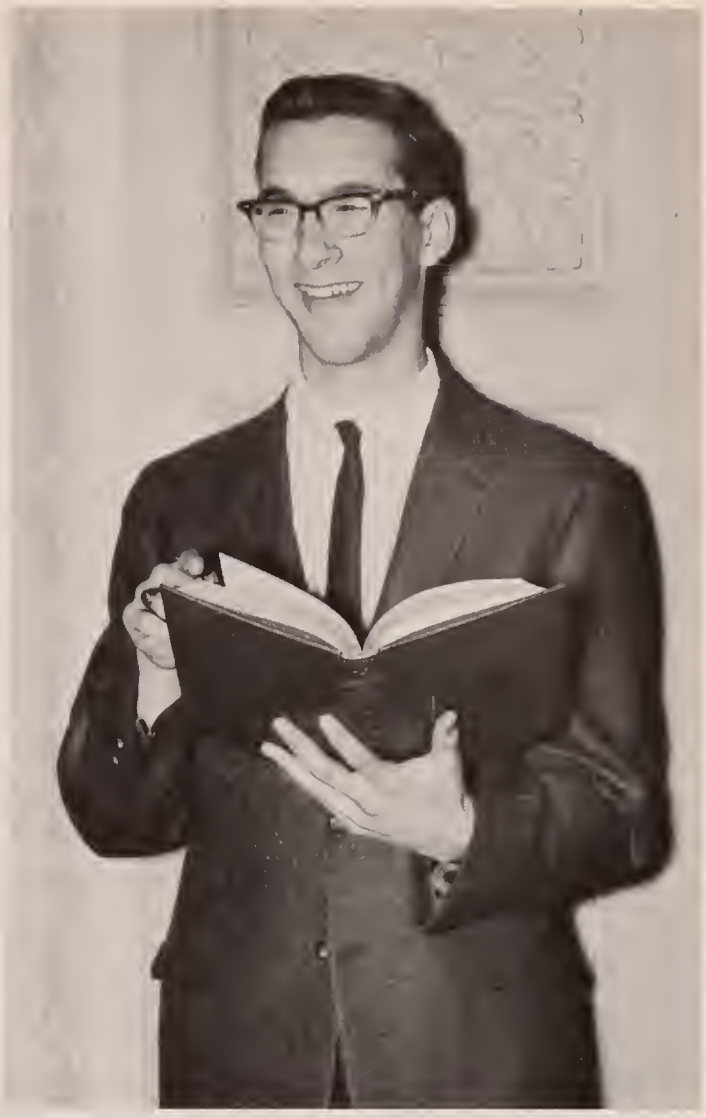

SCOTT SMALL—Harvard Book Award

PETER KOLSON—Student Government Day Representative

MELANIE FORDE—D.A.R. Award

"Walk together, talk together, all ye people of the earth; For it is then and only then that ye shall have peace" . . . Busy Bee . . . active . . . personality plus . . . friendly . . . sister Nancy . . . Norway and the United States . . . the Clarks

KARI JENSSEN

A.F.S. Rule—Take only what you can carry.

Mr. Clark, Kari, Mrs. Clark, Nancy and Alex.

". . . to be treated as any other member of the family . . ."

A student like all the rest of us.

Keeping correspondence with Norway, Australia . . .

At home with the Clarks.

Portraying Anne Frank.

"Do you really think we should, Nancy?"

CLASS

BEST LOOKING—Lorraine Gentile and Mike Riley

MOST COURTEOUS—Sue Patti and Joe Erickson

CLASS ATHLETES—Kathy Bertrand and Jim Rendle

CENSUS

CLASS WITS—Janice Bennett and Steve Hartford

MOST POPULAR—Mary Sophis and Joe McDonough

CLASS INDIVIDUALISTS—Dawn Krasinski and Dave Parry

CLASS

CLASS ANGELS—Melanie Forde and Nathan Hult

CLASS HEART-BREAKERS—Pat Downey and Steve Berlucchi

CLASS STYLE SETTERS—Rita DelVecchio and Mike Jordan

CENSUS

CLASS INTELLECTUALS—Melanie Forde and Scott Small

MOST TALENTED—Dawn Krasinski and Dave Faulkner

MOST LIKELY TO SUCCEED—Pat Jordan and Joe McDonough

IN MEMORIAM

DONNA STEVENS

It is not growing like a tree
In bulk doth make man better be;
Or standing long an oak, three hundred year,
To fall a log at last, dry, bald and sere:
  A lily of a day
  Is fairer far in May,
Although it fall and die that night;
It was the plant and flower of light.
In small proportions we just beauties see;
And in short measures life may perfect be.

Ben Jonson

TO THE MEMORY OF

PAUL CARAMANICA

The Lord is my shepherd; I shall not want.

He maketh me to lie down in green pastures;

He leadeth me beside the still waters.

He restoreth my soul;

He leadeth me in the paths of righteousness for His name's sake.

Yea, though I walk through the valley of the shadow of death,

I will fear no evil,

For thou art with me;

Thy rod and Thy staff, they comfort me.

Thou preparest a table before me in the presence of mine enemies;

Thou annointest my head with oil; my cup runneth over.

Surely goodness and mercy shall follow me all the days of my life;

And I shall dwell in the house of the Lord forever.

ACTIVITIES

Decorating for the Snowball.

STUDENT COUNCIL

Bookstore . . . "Don't tell others, tell us" . . . I.D. cards . . . democracy in action . . . 18 hard-working students . . . handbooks . . . school-wide service . . . throw that snowball . . . Mr. Elliot

ROW 1: B. Gillis, W. Marcotte (Vice-president), M. Sophis (President), P. Kaiser (Corresponding Secretary), L. Palumbo (Recording Secretary), Mr. Elliot. ROW 2: P. Jordan, L. Gentile, J. Hebert, C. Isaacson, J. Renzi, M. O'Shea, R. Bertellotti, N. Hebert. ROW 3: C. Troup, S. Driscoll, E. McDonald, W. Zukowski, S. Marcotte, A. Bourgeois.

DELEGATES-AT-LARGE

ROW 1: A. Sandonato, H. Spanley, N. Clark, L. Hoyt, L. Gentile, N. Cohen, A. Gamboa, L. DeVincentis, Mr. Eliott. ROW 2: L. Trechok, J. Purpora, C. Floridia, J. Behenna, W. Marden, N. Longhi, L. Fabrizio, D. Stevens, J. Daley. ROW 3: E. Bogle, F. Wilcox, J. Avitabile, S. Burchill, K. Gallahue, K. Volpe, J. Lorito, K. Rutka, D. Norton, M. Kaplan.

ADVISORY BOARD

ROW 1: S. Mader, M. Sophis, L. Gentile, L. Markola. ROW 2: R. Lemieux, G. Montesi, J. Walsh, J. Sweeny, M. Graziano, J. McDonough, Mr. Eliott.

SENIOR CLASS

REPRESENTATIVES

Collect class dues . . . turn in that money! . . . efficient collectors . . . senior class, over the top! . . . 2:35 deposits . . . taxation with representation . . .

ROW 1: Mr. Chrisom, A. Risio, E. Naselsky, J. Concheri, K. Kelsey, E. Zack. ROW 2: G. Connell, J. Behenna, J. Purpora, J. Sweeny, K. Gallahue. ROW 3: J. Erickson, S. Picarski, G. DiLillo, G. Brandi, J. Jenks, B. McLain, J. McDonough.

They rob him blind!

SENIOR PROM COMMITTEE

Favors . . . band . . . tickets . . . invitations . . . memories to last a lifetime . . . important arrangements and decisions . . . a dream come true

That's what we like, Organization!

What a blast!

ROW 1: J. Erickson, B. Maloof, Mr. Chrisom, J. Concheri, J. McDonough. ROW 2: S. Picarski, G. Brandi, G. Connell, J. Behenna, P. Downey, A. Risio, K. Gallahue, J. Jenks, G. DiLillo.

JUNIOR CLASS OFFICERS

Busy leaders . . . plans, plans, and more plans! . . . Mr. Mack and crew . . . '67 over the top! . . . keen anticipation . . .

LEFT TO RIGHT: Edward Mack (President), Cheryl Volpe (Secretary), Kathy Cedrone (Vice-president), Mr. Koolian, Steve Catto (Treasurer).

NATIONAL HONOR SOCIETY

Character, service, leadership, scholarship . . . a cherished pin and card . . . braving the elements to the T.C. . . . slaves for a day . . . 2:45 in the lab . . .

ROW 1: Mr. Yezukevich, J. Dambis (Treasurer), H. Spanley (Vice-president), S. Thorner (President), M. Ostrow (Secretary), C. Caldarone (Representative to the Advisory Board). ROW 2: D. Beggelman, K. Steele, K. Johnson, A. Risio, P. Jordan. ROW 3: N. Hult, R. Cohen, S. Small, M. Bernstein, R. Dano.

ROW 1: J. Smith, N. Schmitz, F. Greenberg, M. Forde, K. Jenssen, J. Clarkin. ROW 2: A. Barnicoat, W. Marcotte, J. Mahoney, J. Barr, J. Glynn, F. Flaim, G. Goldfarb.

This is the Cream of the Crop?

GOLDENROD LITERARY STAFF

You mean we haven't got that picture yet? . . . reduce or crop . . . captions . . . long Saturday afternoons . . . H-E-L-P . . . what deadline? . . . rush rush rush

ROW 1: Mrs. Edna Della Barba, J. Behenna, D. Beggelman, H. Spanley, S. Small (Editor-in-Chief), P. Jordan, J. Sweeny, F. Greenberg, D. Parry. ROW 2: A. Risio, J. McGuire, C. Caldarone, N. McDonald, S. Thorner, M. Ostrow, M. Forde, E. Zack.

The work finally got to us!

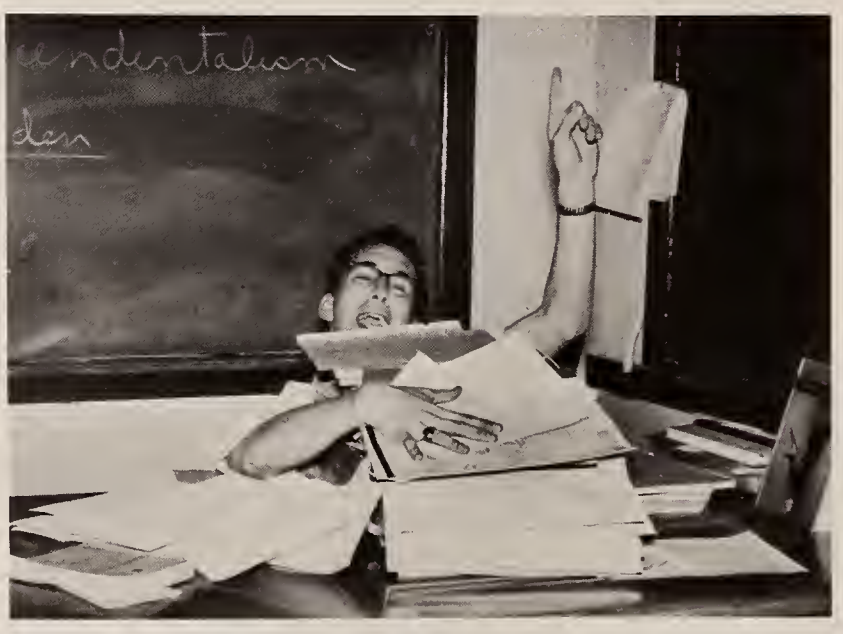

Hey, let's make it a paperback this year!

GOLDENROD BUSINESS STAFF

Book payments . . . $2.00 please . . . receipts and more receipts! . . . advertisements . . . Mr. Umschied . . . patrons, **somebody** has to pay for the book! . . .

ROW 1: J. Murphy, S. Sacchetti, M. Johnson, S. Hamilton, Mr. Umschied. ROW 2: J. Walsh, S. Goldberg, P. McCall, A. Landry, T. Eklund. ROW 3: C. DiGiusto, R. Battaglia, A. Pestilli, A. Palleschi, H. Kearney, B. Mahanna.

ROW 1: J. Behenna, S. Goroff (Assistant Editor), S. Thorner (Editor-in-Chief), R. Cohen (Assistant Editor), D. Beggelman. ROW 2: D. Jones, R. Bertellotti, C. Caldarone, E. Zack, S. Small, Mrs. Cummins. ROW 3: S. Harrington, M. Swanson, N. Cohen, D. Lindewell, N. Clark, L. Berman, P. Kaiser, S. Johnson, J. Bernstein, C. Harvester, J. Clarkin. ROW 4: P. Janis, K. Dryer, E. Thorner, L. Fishman, C. Janis, P. McHugh, J. Lorito, R. Gioncardi, J. Harrington, D. Johnson, K. Johnson, K. Jenssen. ROW 5: S. Weiner, J. Fitzgerald, S. Libby, E. Goldstein, A. Fishman, K. Corcoran, W. Wolf, J. Kofman, K. O'Donnell.

PONY EXPRESS

More subscriptions . . . Pony to Vietnam . . . refreshments from the Y . . . upside down layouts . . . this headline or that? . . . due dates . . . lost features . . . panic, but then sellout

"I think I'm going to leave the room."

Appeal to our leader.

"Really, darling!"

LIBRARY STAFF

Over night books . . . helpful librarians . . . new books to catalogue . . . students at work . . . sh-sh-sh . . . library passes . . . 8:25 . . . alphabetically by author

ROW 1: A. Galante, E. Goldstein, J. Piccini (President), K. Volpe (Secretary), K. Shea. ROW 2: L. Cocio, L. MacLeod, C. Writesel, S. Gifford, K. Gallahue, R. Gioncardi. ROW 3: M. Hosang, E. Marani, S. Adams, D. Troyman, D. Kennedy, W. Marcotte. ROW 4: J. Pottle, M. Bernstein, J. Mahoney, J. Jermyn, S. Fisher.

CHESS CLUB

Checkmate . . . knight to king's bishop 4 . . . king me! . . . smoke before fire . . . king on his own color . . . concentration is the key to winning . . .

ROW 1: Mr. Pepe, V. Petitio, A. Greenberg, E. Thompson, R. Giordano. ROW 2: D. Levine, A. Matthews, S. Donovan, S. DeAngelo, D. Ericson, M. Mainiero, R. Matthews. ROW 3: S. Levine, C. Troup, R. Rydwansky, J. Knight, J. Piccini, C. Kaplinger.

RIFLE CLUB

Ready, aim, fire! . . . bull's eye . . . trigger finger . . . practice makes perfect . . . shoot for the target . . . instruction . . . bullet proof vests for Mr. White.

ROW 1: G. Hines, Mr. White, G. Brem. ROW 2: J. Piccini, J. Hoar, S. Donovan, E. Leone.

Bang! Bang! You're dead!

Do you see what I see?

RADIO CLUB

Wires . . . tubes . . . plugs . . . fine tuning . . . electrical problems . . . Radio Club Discotheque . . . "I can't seem to get Madrid!" . . . electrically minded

ROW 1: B. Antonelli, J. Bessin, R. Lemieux, L. Robinson, P. Brandi, J. Welch
Brodzwyhi, M. Ladrigan, R. Coombs, S. Bennett.

FUTURE BUSINESS LEADERS OF AMERICA

New club with big plans . . . preparing for business careers . . . electing officers . . . interesting activities . . . ready, willing, able

Don't you wish you knew what we're doing?

ROW 1: K. Montgomery, R. O'Connor, T. Lombardo, E. Moberg, C. Osborne, N. Deveau, M. Marini. ROW 2: Mrs. Giller, C. Dobson, K. Welliver, J. Murphy, D. Tonucci, D. Duggan, K. O'Connell, C. Johnson, M. Grasselli, S. Sacchetti, J. Donahue, Mr. Fay. ROW 3: S. Hamilton, K. Fickett, J. Suket, D. Walsh, H. Kearney, P. Kelly, U. Polese, D. Brooks, M. Hamill. ROW 4: D. Catalano, D. Catalano, W. Christian, R. Shannon, L. Larson, E. Ponti.

MATH CLUB

Greater Boston Mathematics League . . . pizzas and problems . . . team questions . . . eighteen points per round . . . 5 whiz kids . . . algebraic and trigonometric equations

ROW 1: B. Kohls, J. Clarkin, Miss Cooney, M. Forde, S. Goroff. ROW 2: S. Levine, J. Bennett, A. Matthews, N. Hult, J. Welch, J. Piccini, S. Small.

TEAMS OF DEBATE

Resolved! . . . forensic warriors . . . pro vs. con . . . rostrum . . . rebuttal . . . research . . . Lend me your ear . . . outspoken individuals

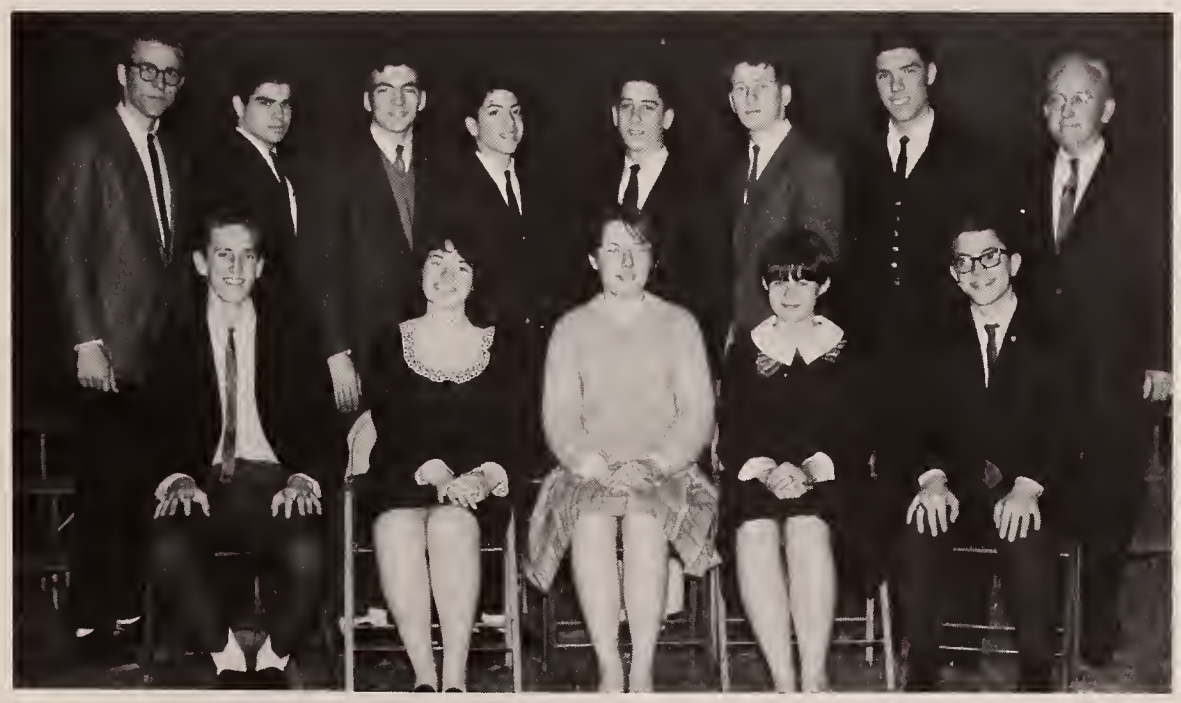

ROW 1: C. Troup, J. Smith, N. Schmitz, D. Tehan, M. Bernstein. ROW 2: D. Palmer, B. Wiseman, J. Mahoney, J. D'Olimpio, J. Castleman, R. Kurtzman, R. Seron, Mr. Sanderson.

ART CLUB

Collections for decorations . . . Art Club A Go-Go . . . Christmas spirit at QHS . . . masking tape . . . QHS approved . . . posters of pride . . . paint, brush and palette

ROW 1: A. Malone, T. Bowman, Mr. McGoff, L. Robinson (President), F. Onofrietti. ROW 2: M. Scribner, R. Ross, C. Writesel, N. Longhi, M. Marotta, M. McDonnell, P. Murphy, L. Fabrizio. ROW 3: D. Twyman, C. Michaelides, M. Logren, C. Foster, E. Ferrigno, P. DiBona, K. Gallahue. ROW 4: K. Meagher, S. Goldberg, N. Grogan, C. Volpe, M. Goldberg, S. Entin, L. Gentile.

Hey, look at him flex.

AMERICAN FIELD SERVICE CLUB

$1500 . . . Every little penny counts . . . WMEX good guys . . . fashion show . . . noise by the Pilgrims . . . Kari . . . Bermuda Day . . . Norway . . . Melanie . . . sell those tickets . . . Germany

"I'm going to pack you up and take you all home with me."

ROW 1: M. McMann (Vice-president), G. Goldfarb (Treasurer), J. Sweeny (President), K. Jenssen, N. Clark (Secretary), S. Harrington. ROW 2: Mr. Goldfarb, M. Quinlan, T. Banks, L. Glick, E. Giacomozzi, A. Fishman, R. Bertellotti, E. Goldstein, F. Greenberg, J. Bernstein, S. Johnson, S. Goroff, M. McNair, J. Clarkin, K. Johnson, P. Kilduff, D. Beggelman, E. Zack. ROW 3: L. Dano, I. Valentino, D. Trotman, B. Kemp, C. Carlson, C. Roche, J. Berrini, S. Libby, K. Bertrand, A. Risio, L. Peterson, D. Carlozzi, L. Eckblom, P. Janis, J. McGuire, Miss Briand. ROW 4: K. Dryer, N. DelVecho, M. Lee, C. Florida, J. Avitable, I. Antonopoulos, D. Fagerlund, C. Wyke, G. von Bercken, K. O'Donnell, D. Johnson, S. Mader, M. Kaplan, J. Harrington, M. Forde, N. Cohen.

Kari, come down from there!

PAGE AND STAGE

Stage setting . . . lights! camera! action! . . . Mrs. B trusts everyone with a ticket . . . prompters . . . comedy vs. drama . . . lines to memorize . . . rehearsals at all hours . . . fantastic performance . . . Anne Frank

SEATED: S. Hartford (President), D. Johnson (Secretary), Mrs. Bennett, G. Connell (Treasurer), D. Faulkner (Vice-president). ROW 1: L. Robinson, K. Marinin, S. DiSalvo, S. Vient, L. Fabrizio, P. Kaiser, P. Downey, L. Hoyt, C. Conlon, D. Torucci. ROW 2: T. Sandhaus, J. Concheri, J. Behenna, S. Ruska, L. Ermoian, E. Giacomozzi, K. Fitzgerald, J. Bertrand, J. Shine, S. Johnson, S. Harrington, M. Lee, J. Egersheim. ROW 3: M. Swanson, P. Reynolds, S. Mader, R. Antonelli, K. Rosenberg, R. Gioncardi, N. Clark, K. Jenssen, M. Johnson, K. Bertrand. ROW 4: B. Coughlin, G. Montesi, D. Chabot, A. Pestilli, J. Rozner, S. Small, A. Bourgeois.

and behind the scenes . . .

Let's hope not!

KEY CLUB

QHS pins . . . luncheons . . . ski sprees . . . service . . . victory flag . . . Kiwanis Club . . . leadership . . . Mr. Harrington . . .

ROW 1: G. Goldfarb, D. Cardarelli, W. Troup, R. Foye, J. Fitzgerald, W. Miller, R. Mattes. ROW 2: B. Connors, J. Glynn, W. Sparks, J. Dambis, J. Rothman, B. Coughlin, P. Falewicz, J. Carrera, M. Swartz. ROW 3: D. Bertrand, J. Avnet, S. Catto, S. Small, F. Missel, S. Fisher, L. DeRosa, A. Shaw. ROW 4: W. Amaral, M. Gibbons, W. Gold, S. Walker, T. Hite, M. Mullin, J. Bessen.

Victory and Glory for QHS!

FRENCH CLUB

Busy meetings at Coddington . . . weekly Paris wanderings . . . films and slides . . . dreams of the Louvre and the Seine . . . that fabulous tower

ROW 1: A. Eicoff, A. Risio, Miss Briand, Mr. Goldfarb, J. Berrini, S. Libby. ROW 2: G. Brem, W. Miller, E. Giacomozzi, C. Floridia, I. Valentino, J. Bernstein, K. Dryer, S. Entin, J. Wilson, J. McGuire, D. Beggelman, L. Eckblom, E. Barrett. ROW 3: S. Donovan, M. Rubin, P. McGuire, D. MacPhee, G. Battista, R. Bertellotti, F. Onofrietti, P. McCourt, M. Kaufman, D. Tehan, P. Kaiser, J. Bertrand, W. Risio, E. D'Olimpio, G. Goldfarb, P. Cappadona. ROW 4: J. Hoar, K. Jenssen, M. McMann, C. Fales, A. Sandonato, J. Valorz, L. Tosches, D. Fagerlund, B. Perry, L. Picard, J. Lorito, J. Kofman, K. Rosenberg, F. Missel, M. Davenport, R. Kurtzman.

LATIN CLUB

"I come to bury Caesar, not to praise him" . . . a new charter for a new club . . . Classical League of QHS . . . room C-8, 2:45 meetings . . . sandals and togas

ROW 1: C. Troup (Vice-president), N. Longhi, M. Brennan (President), J. Kofman (Secretary), J. Paratore (Treasurer). ROW 2: P. Adams, S. Mallar, K. Iacobucci, L. Quintiliani, L. Robinson, A. Risio, A. Gamboa, S. Adams, J. Behenna, M. Lee, L. Palumbo, N. Clark, T. Hanssen, G. Brandi. ROW 3: M. Omar, D. Mitchell, P. Reynolds, M. O'Meara, L. Salvaggio, M. McNair, L. Rolka, C. Vignali, M. Mackey, J. Lorito, M. Mahan, R. Furtado. ROW 4: R. Mattes, P. Walker, D. Palmer, W. Marcotte, B. McLain, G. Goldfarb, M. Costa, J. Mahoney, A. Barnicoat, G. Craig.

SPANISH CLUB

Dances with the Vibratones . . . dues, dues, and more dues . . . QHS bookcovers . . . Senor Goodyear's room . . . WMEX basketball game . . . hectic 2:45's . . . and still more dues

ROW 1: S. Mader, W. Marcotte, E. Naselsky (Secretary), B. Maloof (President), F. Onofrietti (Treasurer), Mr. Goodyear. ROW 2: P. Janis, M. Quinlan, A. Erickson, K. Cedrone, J. Tocchio, R. Page, S. Fisher, C. Janis, L. Fishman, J. Croall, P. Kaiser, J. Clarkin, J. McIsaac, E. Tuffy, H. Spanley. ROW 3: P. Carlson, D. Mattson, J. Quintiliani, J. Renzi, N. Rose, S. Goldberg, M. Kaplan, A. Serrechia, D. Sturzenacker, D. Bouchard, L. Berman, A. Gamboa, M. Graziano, L. Devincentis, C. Volpe, L. Peterson, M. Little, N. Ryan, D. Mitchell.

Smiling Spanish enthusiasts.

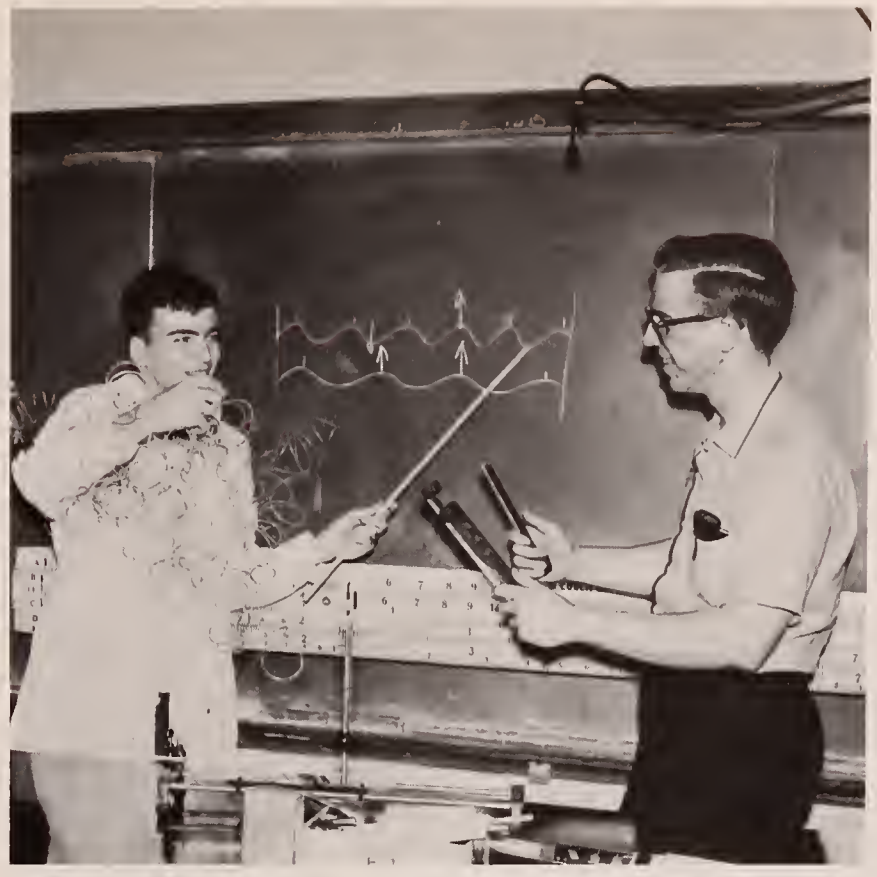

Have no fear, I'll be another Einstein yet!

SCIENCE CLUB

Geology . . . biology . . . astronomy . . . mystery and marvel . . . delve for knowledge . . . future Einsteins . . . Science Fair . . . trial and error . . . $C_2H_3O_2$

ROW 1: Mr. MacLaughlin, G. Montesi (President), R. Matthews (Vice-president), J. Mahoney (Treasurer), M. Bernstein (Secretary), A. Matthews. ROW 2: J. Welch, W. Marcotte, R. Vissa, S. Entin. ROW 3: Mr. Root, J. Malone, S. Walker, R. Seron.

FUTURE HOMEMAKERS OF AMERICA

May I? . . . Thank-you . . . Please . . . Smile . . . cake sales . . . original fashion show . . . perfect housewives . . . recipes

Quincy is the Best!

ROW 1: S. Salvaggio, B. Perry (Secretary), L. Houle (Treasurer), C. Wallace (President), S. Wood (Vice-president), A. Brush, Mrs. Willis. ROW 2: S. Goldberg, H. Kearney, J. Walsh, D. Nigro, D. Walsh, M. Kelley, A. Mignosa, D. Salerno, U. Polise, C. Harvester, A. Fruzzetti, D. Collins. ROW 3: A. Ferzoco, D. Mansani, W. Marden, P. Kelly, J. Suket, K. Cuschera, K. O'Connell, D. Gordon, B. Gilmore, K. Brusch. ROW 4: K. Lipp, H. Crispo, L. Peterson, S. Mader, K. Piccini, J. Patten, L. Markola.

FUTURE NURSES CLUB

Scalpel . . . stethoscope . . . syringe . . . calling Dr. Kildare . . . contact cards . . . "sorry you can't skip class" . . . aspirin by prescription only . . . physicals

Say Ahhh!

ROW 1: B. Kemp (Secretary), S. Mader (President), Mrs. Alexander, L. Peterson (Treasurer), E. Naselsky (Vice-president). ROW 2: B. Nightingale, I. Valentino, P. Reynolds, J. Panaro, R. Ross, N. Murphy, R. Neves, J. McIsaac, D. Carlozzi, P. Olson. ROW 3: C. Harvester, S. Brooks, A. White, S. Salvaggio, L. Salvaggio, K. Piccini, D. Gordon, L. Seibel, D. Egersheim, M. Lee.

FUTURE TEACHERS OF AMERICA

Interesting guest speakers . . . annual convention . . . an eye to the future . . . visitation day . . . reading, writing, 'rithmetic . . . an apple for the teacher!

ROW 1: J. Clarkin (Treasurer), L. Markola (Vice-president), D. Beggelman (President), D. Ryan (Secretary), A. Lapon (Librarian). ROW 2: I. Antonopoulos, J. McGuire, K. Johnson, T. Banks, C. Zec, F. Greenberg, M. Ostrow, J. Bernstein, J. Kofman, J. Fornasaro, B. Maloof. ROW 3: L. Quintiliani, L. Benda, N. DelVecho, C. Volpe, J. Lorito, L. Whitcomb, K. Lipp, J. Bertrand, L. Fishman, R. Carnathan. ROW 4: P. Falewicz, P. McHugh, J. Piccini, K. Jenssen, J. Crowley.

Ha, Ha, you're a blast!

DISTRIBUTIVE EDUCATION CLUB OF AMERICA

Young people entering the business world . . . job orientation . . . display . . . advertising . . . distribution . . . selling . . . on-the-job training

ROW 1: E. Schroth, J. Murphy, Miss Nason, S. Purslow, J. Concheri. ROW 2: L. Fabrizio, P. McCall, K. Olson, D. Leavy, G. Connell, M. Walsh, T. Connelly. ROW 3: P. Walsh, S. Soule, E. Kelly, M. Arnold, M. Kelley, M. Johnson. ROW 4: J. Bennett, M. Vickers, D. Walsh, B. Kenney.

Stop eating up the profits!

BAND

Band . . . marching in line . . . representing Quincy High . . . formations . . . rhythm in blue and white . . . assembly accompaniment

ROW 1: Mr. Ferrante, T. DeCristofaro, J. Rothman, M. Bernstein, J. Bernstein, D. Faulkner, N. Hult, B. Coughlin, C. Zack. ROW 2: A. White, R. Neves, K. Connelly. ROW 3: J. Julian, P. Somontes, D. Mastro, S. Leone, W. McPeck, M. Mainiero, R. Foye, H. Fine, A. Matthews, R. Matthews, J. Saluti, C. Ross. ROW 4: J. Perkins, S. Dalessio, T. Dawe, D. Sturzenacker, R. Berger, V. Cardarelli, P. Spenard, T. Sweeny, M. Swartz, S. Levine, A. Koplan, M. Davenport. ROW 5: J. Knight, P. Sines, D. Kabatchnick, M. Fitzgerald, A. Shaw, N. Rose, F. Speranzo, D. Keefe, W. Jacobs, P. Cardarelli, E. Bogle.

BATON SQUAD

Practice and precision . . . marching and moving . . . parades and routines . . . "these boots are made for marching" . . . tassels and twirls . . .

FRONT: J. McIsaac (Co-Head), J. Walsh (Head). LEFT TO RIGHT: P. Murphy, P. DiMattio, E. Deason, P. Reynolds, C. Robertson, A. Ferzoco, J. Clarkin, G. MacDonald, D. Johnson, P. Janis.

Jean Walsh, Head

Jacqueline McIsaac, Co-Head

GLEE CLUBS

ROW 1: J. McLaughlin, P. Rice, L. Jermyn, S. Donovan. ROW 2: K. Brodeur, E. McDonald, G. DeVincentis, J. MacInnis, R. Hanna, C. Jewett, P. Cappadona. ROW 3: M. Haslett, W. Ash, E. Liscombe, S. Levine, C. Kaplinger, T. Dolan, R. Cohen, D. Chabot. ROW 4: B. Campbell, C. Troup, G. Vanner, T. White, D. Faulkner, E. Bogle, B. Coughlin, J. Spillane, B. Terrasi.

ROW 1: E. Karper, S. Brooks, S. Lifeset, S. Biandalin, J. DiBona, R. Sheets. ROW 2: P. Beatni, L. Foley, D. Ciardi, J. Durante, D. D'Olympio. ROW 3: H. Crispo, D. Mitchell, M. Little, S. Adams.

ROW 1: E. Naselsky, B. Kemp, A. Risio, R. Ames, B. Landry, J. DiBona, E. Perry, M. McDonnell, S. Mallar, P. Reynolds, P. Wood, D. King, D. Pollara, K. Shea, M. Swanson. ROW 2: D. Pizzi, L. Trechok, D. O'Shea, P. Sullivan, C. Benson, T. Sandhaus, D. Stevens, N. Ryan, J. Lorito, M. Mackey, K. Fitzgerald, L. Palumbo, D. Lorenzen, D. Buckley. ROW 3: C. Floridia, D. DuFrene, K. O'Connell, C. Kaplinger, E. McDonald, M. Haslett, H. MacLeod, S. DeAngelo, M. Magglani, L. Furbish, J. MacInnis, C. Jewett, S. Donovan, M. O'Shea. ROW 4: P. Kolson, N. Bower, G. DeVincentis, B. Ash, J. Davis, P. Broome, E. Liscombe, S. Levine, R. Greene, R. George, J. Spillane, D. Chabot, J. Perry.

CONCERT CHOIR

Mambie-Pambies . . . sing like men! . . . too breathy . . . your tone is slipping . . . Bach or Swingle . . . it's coming . . . Mother Harrison . . .

ROW 1: L. Pellegrini, T. Lawrence, R. Napoleone, S. Harrington, P. DiMattio, C. Caldarone, L. Cormier, C. Peterson, L. DiVincentis, P. Nigro, C. Adams. ROW 2: N. Hebert, J. Walsh, D. Dubois, G. Graffam, R. Bertellotti, M. McMann, S. Burchill, C. Harvester, D. Kennedy, S. MacLean, D. Kyller, J. Hebert. ROW 3: D. Faulkner, T. White, C. Troup, G. Vanner, R. Cohen, N. Hult, A. Pestilli, B. Coughlin, V. Potter, G. Milkowski, D. MacFarlane, W. Ash.

CHAMBER CHOIR

ROW 1: Mrs. Harrison, S. Harrington, C. Caldarone, L. Cormier, R. Napoleone, C. Harvester, M. McMann. ROW 2: G. Vanner, C. Troup, A. Pestilli, N. Hult, R. Cohen, B. Coughlin, D. Faulkner.

GIRLS ATHLETIC ASSOCIATION

Jump for that ball.

Mrs. A. . . . score-keepers . . . timers and referees . . . "the high single for today" . . . "knock 'em down and set 'em up" . . . J-U-M-P! . . . girl athletes of QHS

ROW 1: P. Salviati, K. Gallahue, N. Clark (President), C. Wyke (Secretary). ROW 2: M. Lee, J. Bertrand, L. Lundin, K. Jenssen, K. Bertrand. ROW 3: Mrs. Aronson, J. Egersheim, G. vonBercken, D. Civitarese, R. Gioncardi. ROW 4: K. MacDonald, L. Seibel, B. Nightingale, D. Johnson.

Q - CLUB

School Spirit . . . poster hanging . . . football players? . . . cheerleaders' echo . . . vitality . . . "pep and steam" . . . lunchroom lists for away games . . .

Another NORTH stretcher case!

LEFT TO RIGHT: E. Gizzarelli (Secretary), M. Gaziano (President), Miss Fallon, M. Little (Treasurer), D. Tocchio (Vice-president—not pictured).

SPORTS

Q
H
S
VICTORY
QUINC
LSEA

VARSITY CHEERLEADERS

Hep, hep, show your pep! . . . Give me a Q . . . school spirit, practicing . . . painting . . . participating . . . cheering rain or shine . . . unity . . . integrity . . . loyalty . . . Q-U-I-N-C-Y . . .

ROW 1: M. O'Neill, J. Behenna, P. Kaiser (Head), B. Maloof, P. Downey.
ROW 2: K. Kelsey, C. King, H. Spanley, P. Jordan (Co-Head), N. McDonald, M. Sophis.

Cheering for a touchdown.

At the Tech!

JUNIOR VARSITY CHEERLEADERS

J. Spano, C. Isaacson, N. Ryan, M. Kaplan, D. Norton (Co-Head), D. Buckley, N. Hebert, E. D'Olympio, M. O'Shea, B. Shattuck, A. Gamboa, L. DiVincentis (Head).

1965-1966 Football Mascot Robbie Craig

Lynda Hoyt Football Queen 1965-1966

FOOTBALL

Co-captains Jordan and Kolson, and Coach Conroy.

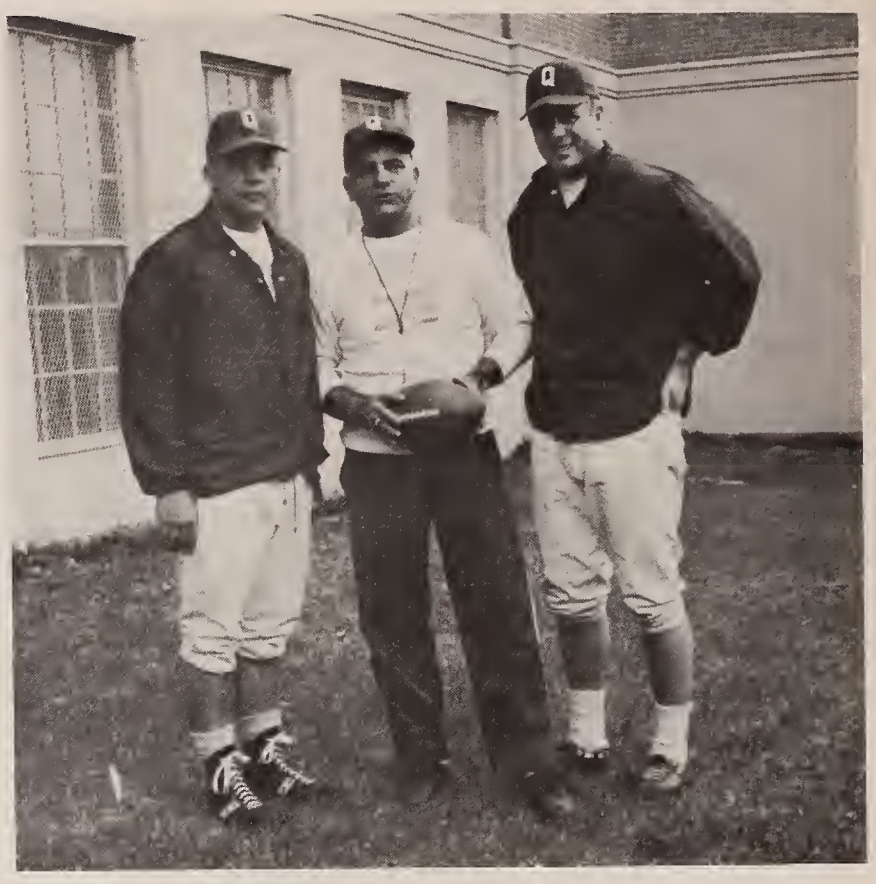

Assistant Coaches Macomber and Mosher, and Coach Conroy.

FOOTBALL . . . 6 wins, 3 losses . . . 2nd place in the Greater Boston League . . . Coach Conroy, two years and two winning seasons . . . co-captains, Jordan and Kolson . . . Coach Macomber, "Hum Babe" . . . hold that line . . . best defense in the state . . . Beat 'em! Beat 'em! . . . now coach? . . . block that kick . . . "You let those guys push you all over the field. Get in there and kill them!" . . . Coach Conroy, congratulations, 8lbs., 7oz. . . . no old Quincy team anymore . . . Coach Mosher, "Do a little knocking, not too tough" . . . for the sled-taps . . . Quincy over North, 20-16 . . . a tremendous victory for the Blue and White . . . it will never be forgotten . . . the victory flag proudly waves over Quincy High.

1965
SEASON

Quincy		
6	Brockton	8
20	Somerville	0
0	Everett	14
26	Malden	12
32	Brookline	16
8	Weymouth	16
16	Chelsea	0
26	Medford	0
20	North	16

ROW 1: Coach Conroy, Coach Macomber, Steve Avitabile, Paul Grasso, Gerald Mahoney, Frank Perfetuo, Vin Vecchione, Jack Curran, Brad Melville, Dave Parry, Jim Rendle, Mike Jordan, Pete Kolson, Nick Tamasco, Joe McDonough, Jim Dixon, Steve Picarski, Tom Malvesti, Joe Erickson, Ralph Cedrone, Greg Prouty, Bill Osborne, Ed Cahill, John Berger, Coach Mosher. ROW 2: Paul Zambruno, Paul Jenkins, Bill Sparks, Bill Rogers, Jim Petitti, Bill Dunn, Greg Craig, Bill Gold, Mike Russo, Dave Pugliesi, John Monte, Don Bertrand, Jim Ferguson, John Lanata, Dave Page, Dick Mattes, Mike Omar, Harold Coose. ROW 3: Bob Wilson, Bernard Brady, Jim Aucoin, Pat Curry, Jim Crossman, Joe Tinney, Norman Rose, Steve Catto, Dan Morrell, Jeff Starr, Paul Rinella, Pete DeFederico, Mark Flynn.

Mike Jordan, a real Wheaties man.

Contemplative Kolson

Steve Picarski makes a great tackle

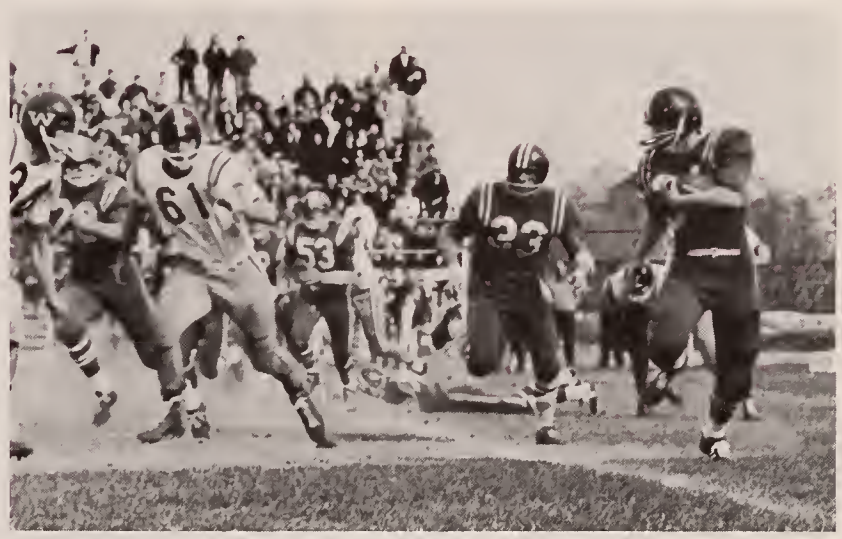

Pete DeFederico goes for yardage.

Sometimes Jim Rendle feels all wrapped up.

Quincy High's offensive lineup.

Time out for a rest, especially for number 60—Paul Grasso.

Vin Vecchione powers his way through.

Mike Jordan scampers off with the ball.

Greg Craig flies onto the pile.

"Happiness is a touchdown against North," grins Bill Osborne.

Congratulations from fellow teammates.

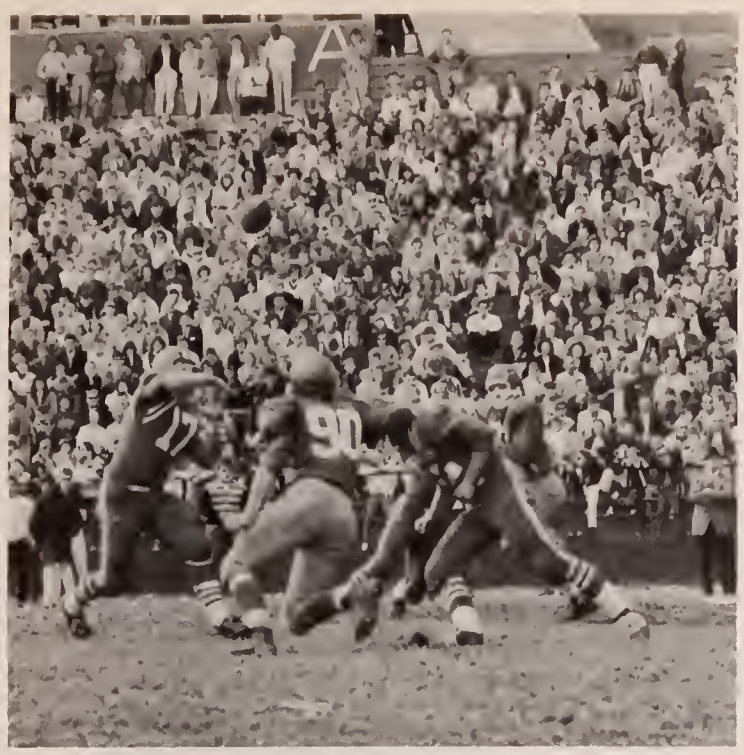

Tom Smith in perfect form throwing the long pass.

Vin Vecchione looks for some running room.

The defensive line in action.

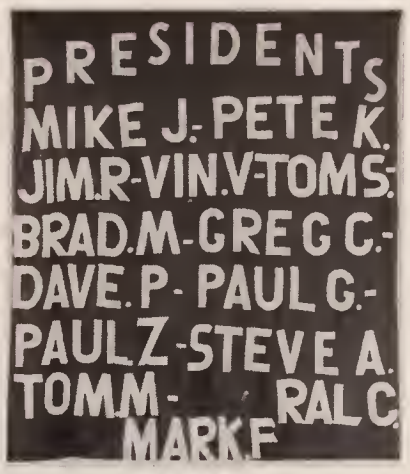

The starting team.

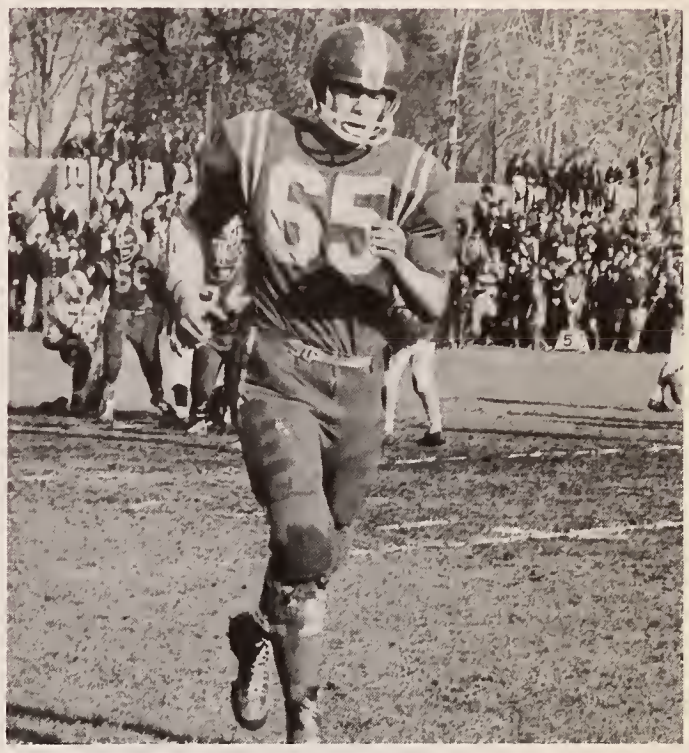

Jim Petitti trots to the sideline.

Tom Malvesti picks up good yardage with Paul Grasso leading the way.

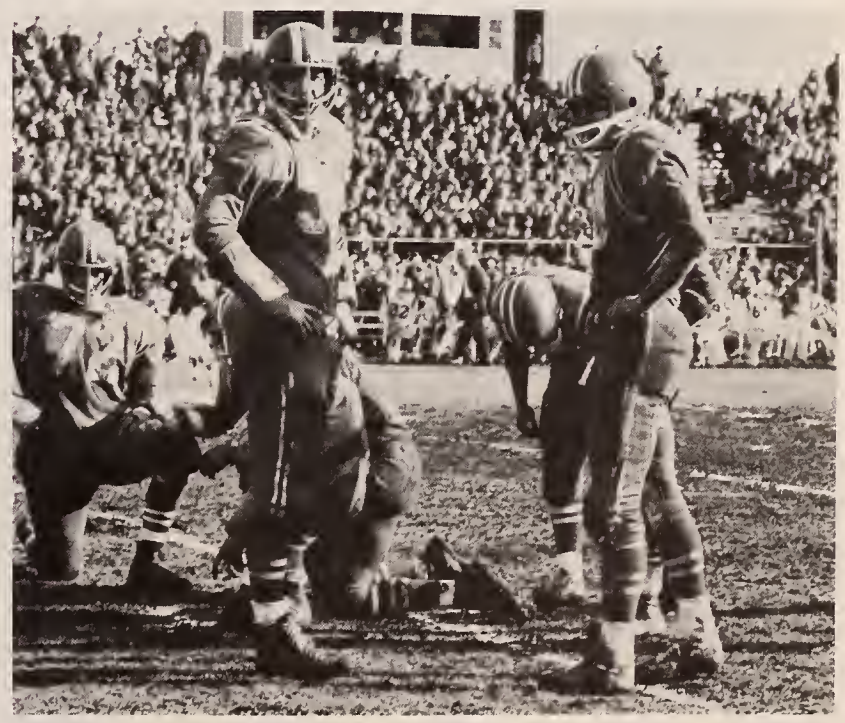

Nick (a go-go) Tamasco talks things over with big Jim Rendle.

Coach Conroy

A word of thanks to everyone!

And we can eat too.

JUNIOR VARSITY FOOTBALL

ROW 1: E. Bogle, G. Choquette, J. Waters, J. Valenti, B. Rieseman, R. Luke, J. Walsh, B. Miller, A. DelGizzi, P. Higgins, R. DiBona, Coach Burke. ROW 2: J. Ferguson, W. Mills, R. Dubois, E. Gropp, J. Hoar, R. Lauretto, B. Terrasi, D. Jabailey, B. Turouski, K. Dunn, J. Gosselin, J. Sullivan. ROW 3: W. Calabro, W. Gill, W. Fullerton, W. Granahan, C. Pearson, R. DiGrasse, R. Grant, K. Lewis, E. Barrett, K. Johnson, J. Frawley.

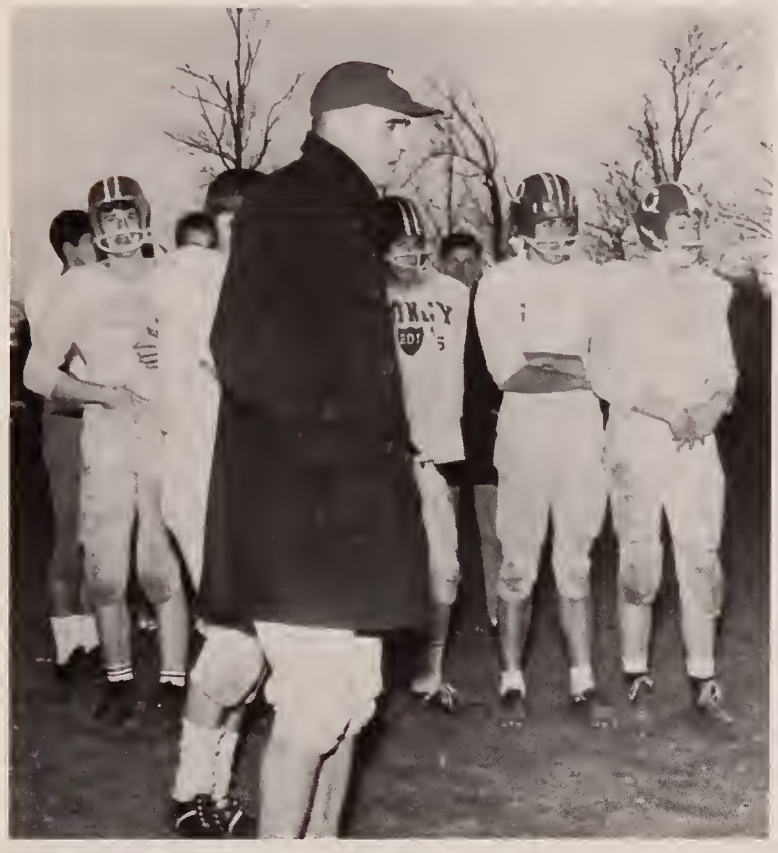

Coach Burke gives some helpful advice.

Team down!

SOCCER

ROW 1: P. Cappadonna, R. Mastropietro, D. Bruce, V. Cardarelli, P. Mancuso, E. King, D. Cameron, D. Stevens, P. Wintermeyer. ROW 2: B. Wiseman (Assistant Manager), S. Fisher (Assistant Manager), A. Schepis, E. Pentilla (Manager), J. Scribner, A. Shaw, J. Fink, J. Paratore, P. Walker, M. Hazlett, D. Jones, D. Cardarelli, T. White, J. Twomey, J. Piccini, C. Troup, G. Goldfarb, Coach Goodyear.

Tops in the South Shore League . . . dribble it down the field . . . Donato-All Scholastic Co-Captain . . . tied in the play-off with North . . . Coach Goodyear . . . glory and goals . . . "nice save Danny!" . . . team effort . . . hours of practice . . . long walks to Adams Field . . . corner kick.

1965
SEASON

Quincy		
5	Sharon	3
6	S.S. Voc.	0
0	Hingham	1
2	Duxbury	0
3	Avon	1
3	North Quincy	1
7	Norwell	0
1	Sharon	3
3	S.S. Voc.	2
3	Hingham	2
1	Duxbury	4
5	Avon	1
0	North Quincy	4
6	Norwell	1
	City Championship Game	
1	North Quincy	1

Coach Goodyear gives a pep talk.

Tom White fights for the ball.

Ready to shoot.

Dana jumps for the ball.

Team effort.

Jubilant team after a goal.

Donato's famous corner kick.

BASKETBALL

Coach Finnegan confers with Captain Fitzpatrick.

3:30 practice . . . team spirit . . . Quincy to the Tech . . . 10 in a row . . . Berlucchi at the foul line . . . Jump, Jim, Jump . . . grab that rebound Rick . . . pump it in Paul . . . dribble, Fitzy, dribble . . . upset over North . . . Tonight the Presidents are gonna walk all over you . . . good defense . . . 17-3, 18-2 . . . fast break drill . . . dig it out . . . we want a basket . . . second in the G.B.L. . . . Big win in the Tech . . . on the black line . . . Smiling Coach Finnegan . . . Congratulations to a fantastic team!

Coach Finnegan gives his final words.

ROW 1: Captain P. Fitzpatrick, S. Monticone, P. Beston, M. Brennan. ROW 2: M. Haslett (Manager), B. Terrasi (Manager), J. Rendle, M. Jordan, J. Croall, S. Berlucchi, R. Reyenger, Coach Finnegan.

Steve prepares to shoot.

1965-1966
SEASON

Quincy		
79	Boston English	70
65	Chelsea	56
76	Somerville	57
65	New Bedford	54
90	Boston English	80
90	Revere	51
61	Weymouth	50
75	Medford	67
81	Everett	65
77	Malden	61
49	North Quincy	52
56	Chelsea	64
68	Somerville	59
38	New Bedford	36
58	Revere	54
85	Medford	61
74	Everett	59
75	Malden	53
55	North Quincy	52
60	Weymouth	86
	Tech Tourney	
70	Lynn English	58
49	Cath. Memorial	67

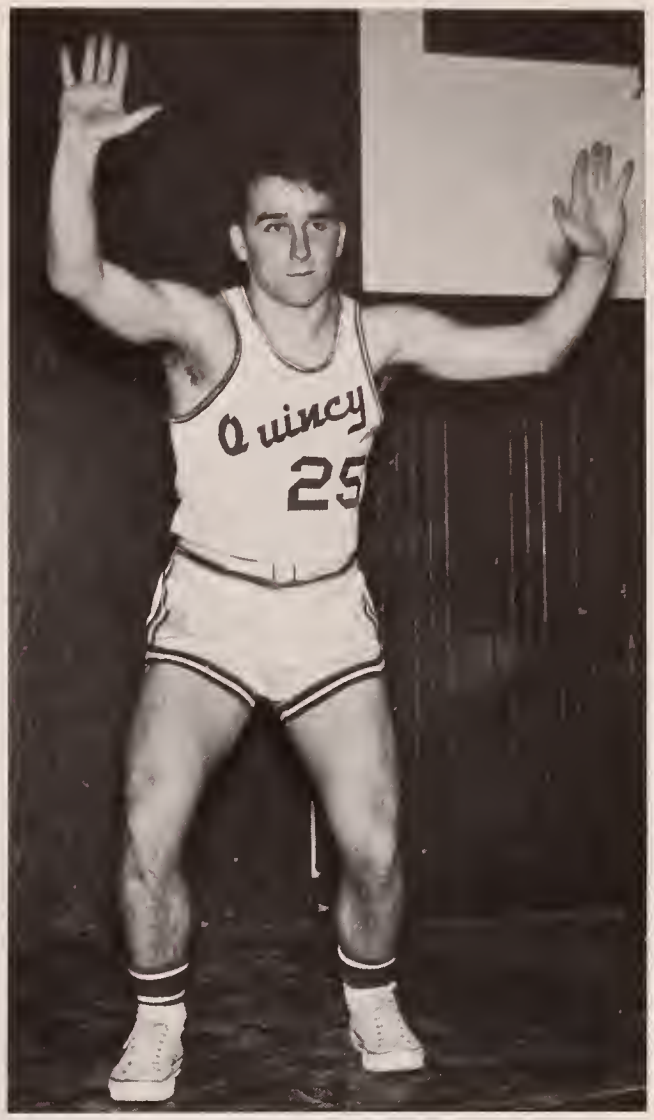

Fitzpatrick defending.

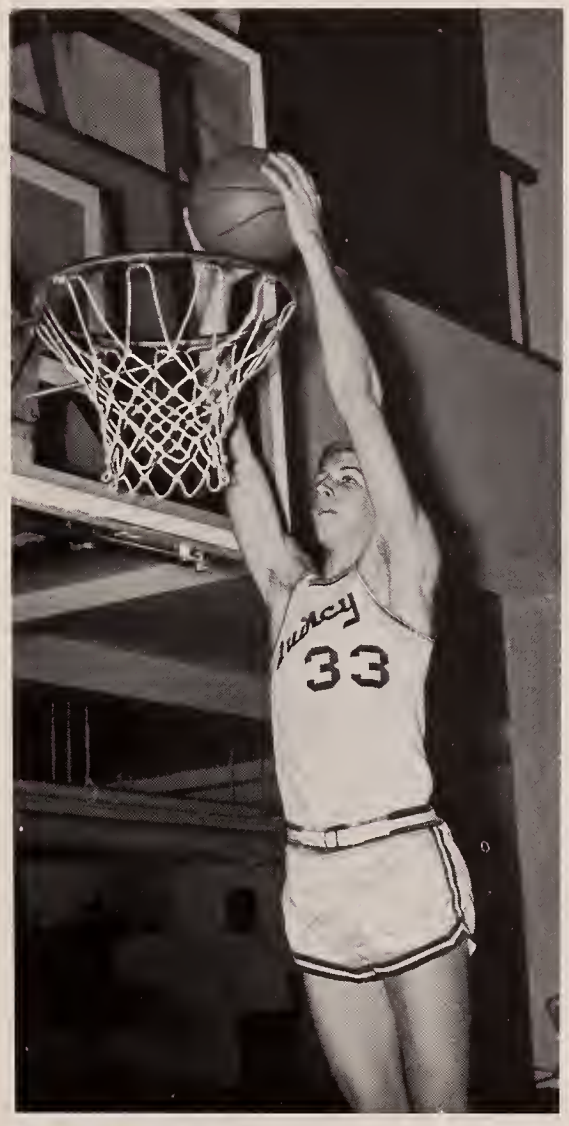

Reyenger stuffs it!

Rendle makes a hook shot.

Berlucchi's backhander.

Mark at the foul line.

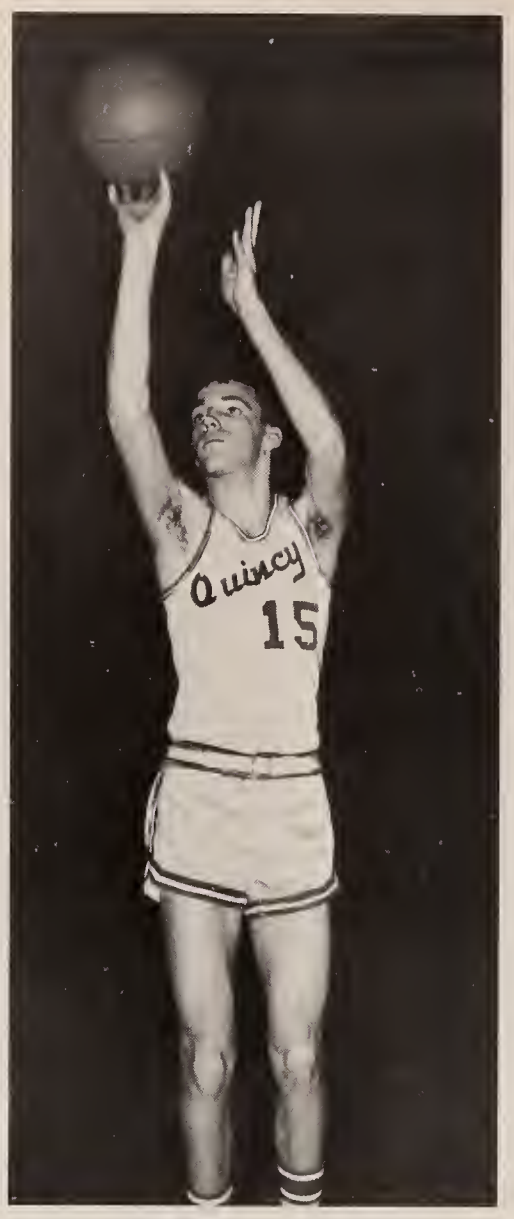

Points by perfection.

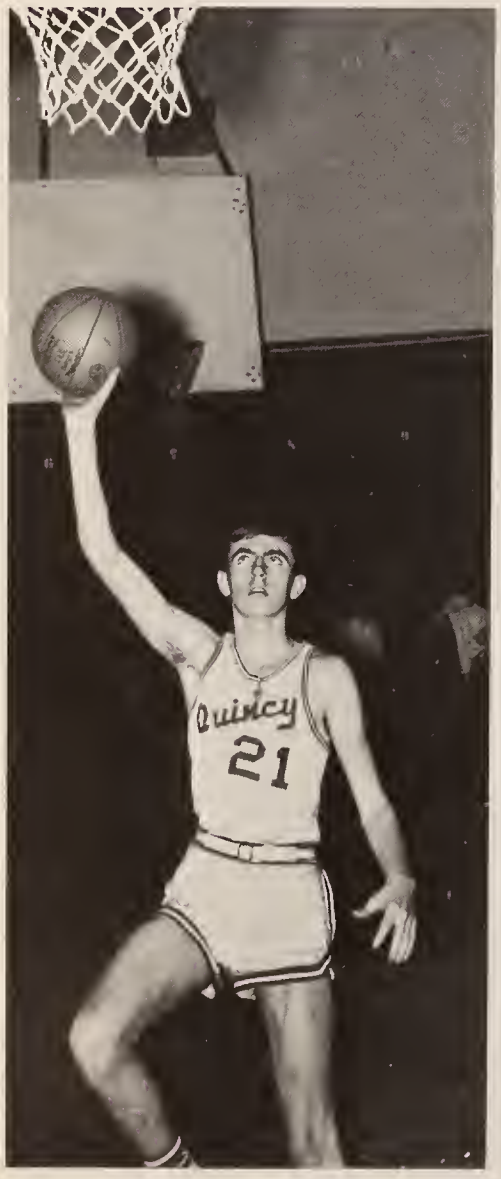

Sure basket by Croall.

Strong defense by Jordan.

Jump, Rick, jump.

Fitzpatrick with the ball.

JUNIOR VARSITY TEAM

ROW 1: E. Mack, D. Jones, J. Duff, D. MacFarlane, J. Ferguson. ROW 2: V. Cardarelli, J. O'Neill, R. DiNardo, G. DiVincentis, R. Petrucci, W. Frisoli, Coach Finnegan. ROW 3: G. Gauthier, K. Grant, J. Sandler, R. Pecce, J. Bennett, J. Waters.

TECH TOURNEY 1966

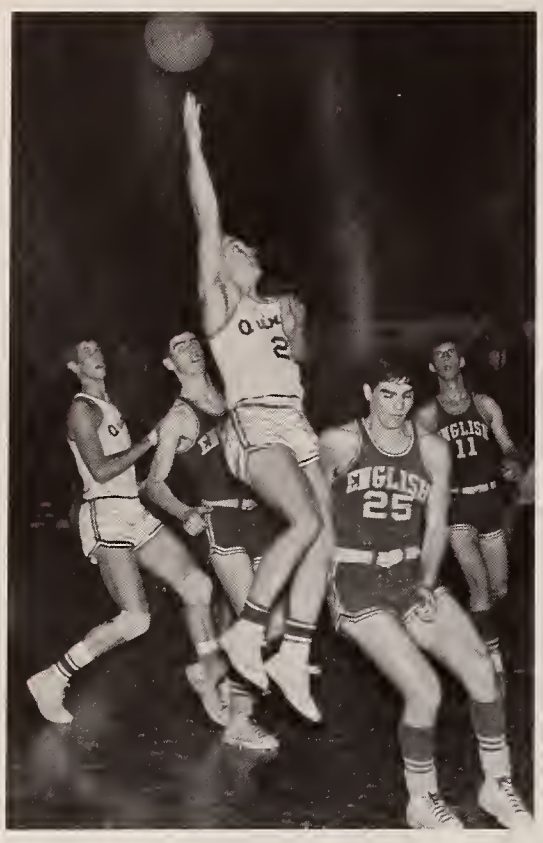

Fitzpatrick taps it in for two!

Our team is ready for action.

Berlucchi's up for the ball.

Reyenger and Rendle protect the goal.

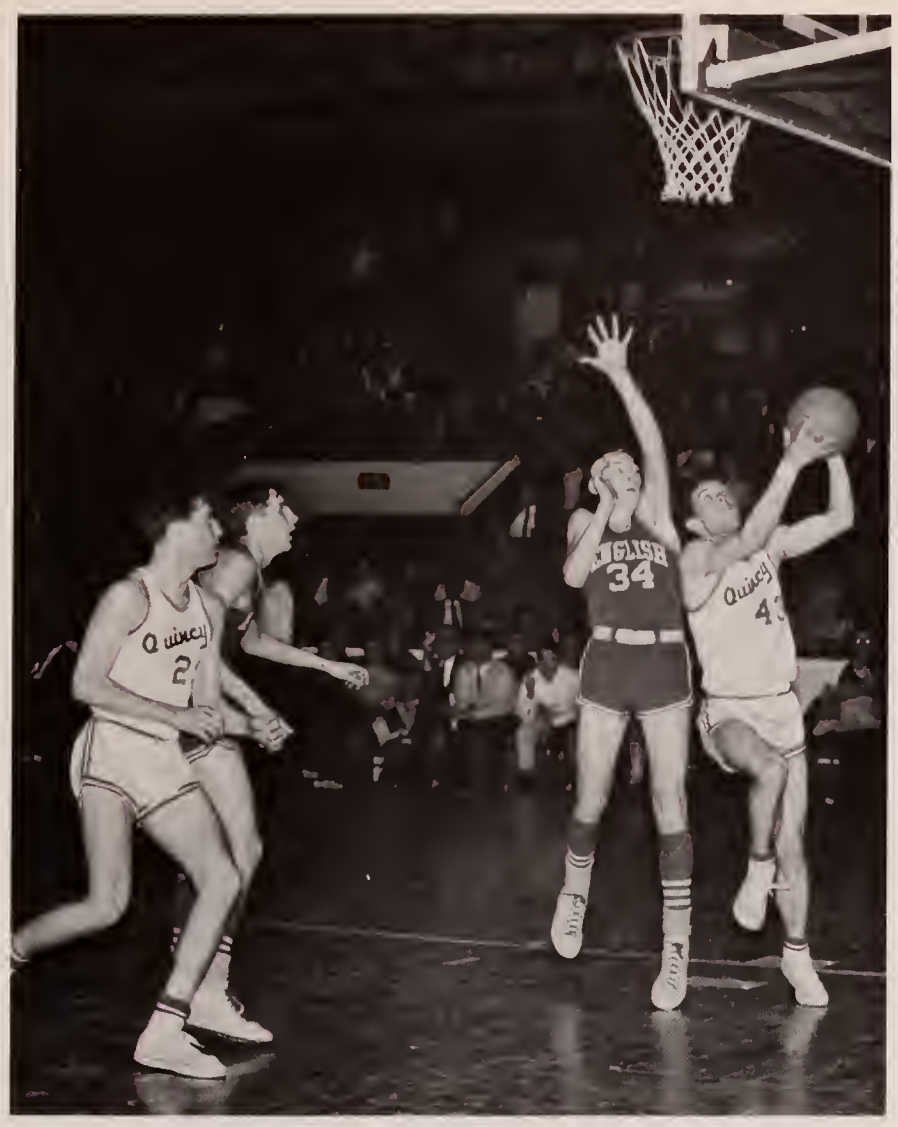

Jim pushes through.

Beston ready to shoot.

Rick slaps it in.

HOCKEY

Fourth in the Metropolitan League . . . co-captains Buzz and Jack . . . Coach Sylvia . . . two wins over North . . . Jack a top scorer in the League . . . promising sophomores . . . look out State Hockey Tournament next year! . . . keep it in the zone . . . quiet rides to the arena . . . icing, forecheck, backcheck . . . pass the puck . . . shoot! . . . save by Erickson . . . shot by Gillis . . . keep it in the zone . . . hustle, high stick, leg check . . . split the defense . . . how we love those oranges.

"Now listen to me you guys."

A look of dejection.

Congratulations, Jack!

1965-1966
SEASON

Quincy		
3	Malden	5
3	Revere	6
2	Columbus	4
2	North Quincy	0
3	Everett	4
4	Chelsea	2
3	Don Bosco	2
4	Malden	2
4	Revere	3
3	Columbus	2
6	North Quincy	1
3	Everett	7
1	Chelsea	0
8	Don Bosco	1

Buzz demonstrates

ROW 1: P. Casey, K. Dunbar, B. Gillis, P. Erickson, J. Crowley, P. Arienti, S. Myatt. ROW 2: J. McGovern, T. Darcey, D. MacKenzie, N. Olson, J. Darcey, F. Waters, B. Hobbs, K. Lewis, B. DeGrassie, T. Sweeny, Coach Sylvia.

BASEBALL

Hours of practice at Adam's Field . . . Coach Basiliere . . . batter up . . . great catch by Stracco . . . play ball . . . grand slam . . . safe . . . Malvesti on the mound . . . strike three, you're out . . . blue and white up to bat . . . Osborne at the plate . . . short stop . . . basemen . . . fielders . . . Tomasco at first . . . fielded by Bower

Billy Osborne

Tom Malvesti

George Bower

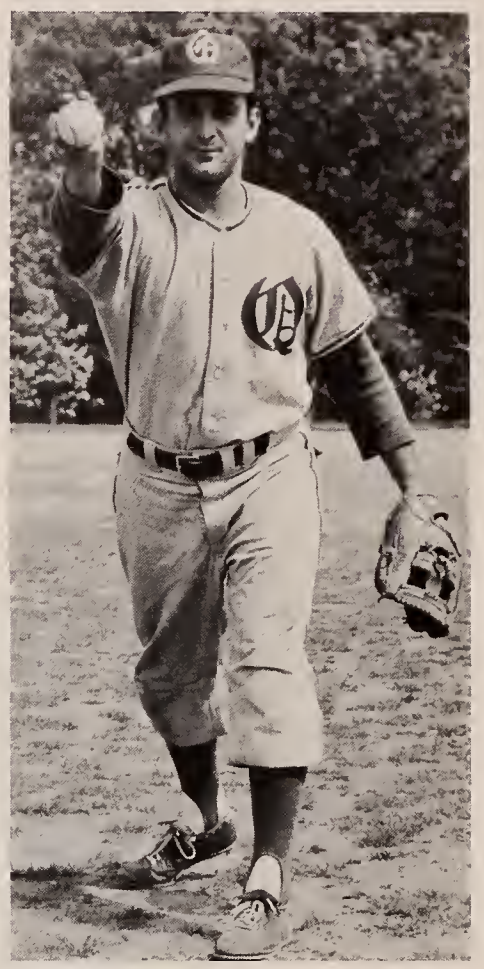

Geno Stracco

ROW 1: D. Morell, P. Jenkins, D. Page, R. Miller, J. Larata, G. Bower, M. Gibbons, B. Petrucci, J. Fabrizio, B. Basiliere (Coach). ROW 2: J. Gavin, R. Quintiliani, P. Arienti, T. Malvesti, G. Stracco, B. Osborne, P. DiSalvio, R. Symes.

CROSS COUNTRY

On your mark . . . speed and endurance . . . They're off . . . Coach York . . . get set . . . time . . . every second counts . . . go! . . . they're really movin' . . . proper breathing . . . endless running . . . practice makes perfect . . . jaunts around Quincy

The Three Musketeers.

ROW 1: T. Rice, J. O'Neill, P. Rice, D. Bright, J. O'Brien, P. Fitzpatrick. ROW 2: J. Catalano, S. Lyons, M. Mullin, B. Murray, P. Collins, J. Croall, J. Spillane, L. Mortimer, J. Potter, Coach York.

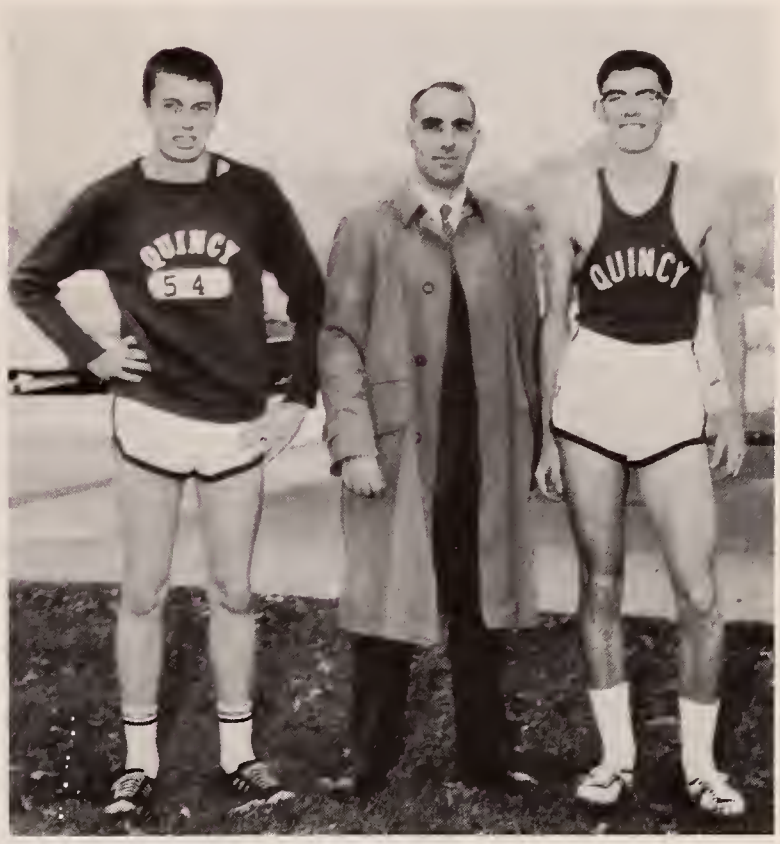

Coach York with Joe Catalano and Marty Mullin.

They're off!

It's Collins in the lead!

WINTER TRACK

High jump . . . relays . . . team effort . . . anxiously awaiting meets . . . anchor men . . . shotput . . . building strong bodies . . . what's my time? . . . great season . . . new records . . . terrific speed . . . Coach Hill . . . state meet . . . stopwatch

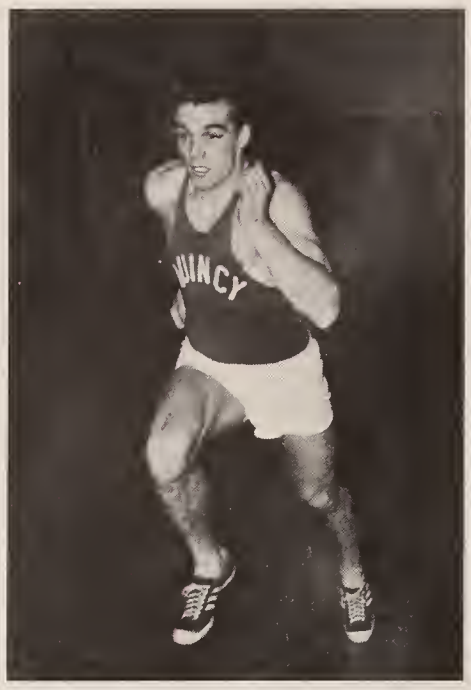

Fast starting Vinny.

Bowen leaps another.

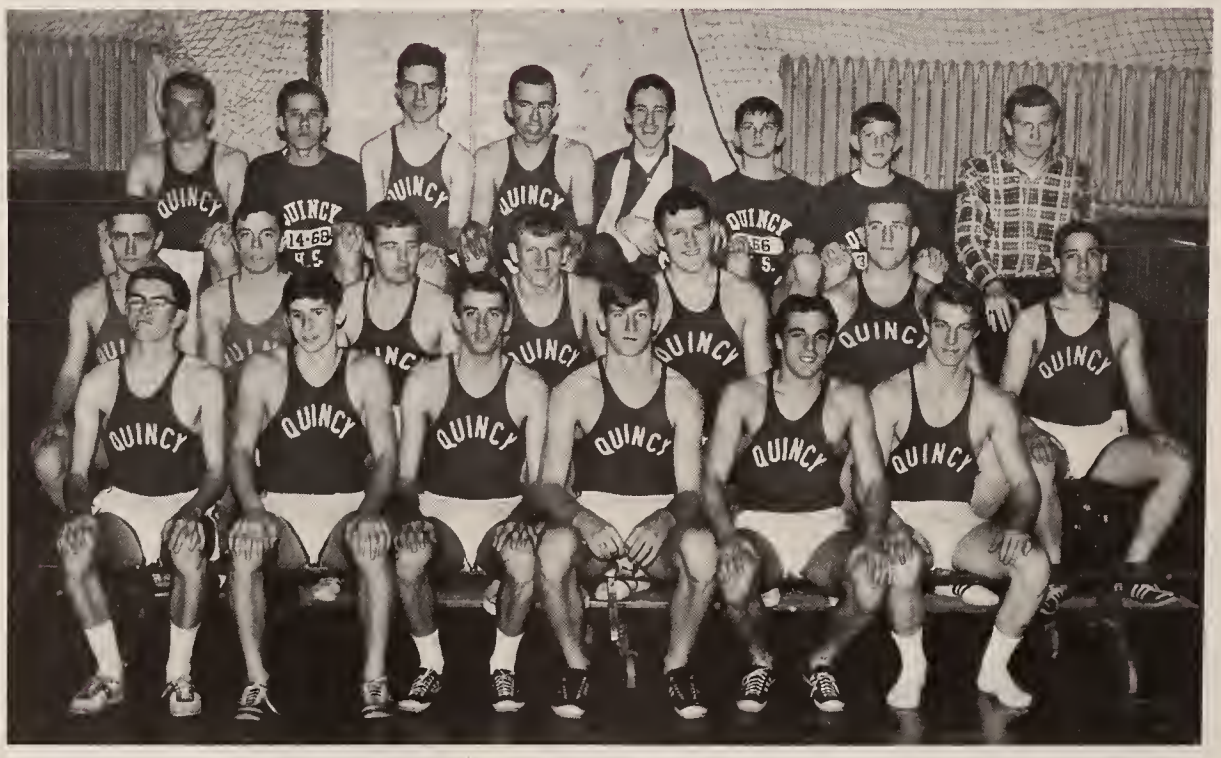

ROW 1: M. Mullin, B. Giorgi, S. Lyons, T. Bowen, V. Vecchione, J. Dixon. ROW 2: J. O'Brien, J. Tinney, S. Picarski, N. Bower, P. Kolson, R. DiBona. ROW 3: J. Catalano, D. Bright, J. Potter, B. Murray, J. Spillane, F. Mortimer, P. Rice, E. Pentilla.

SPRING TRACK

High hurdles . . . record setting . . . two mile relay team . . . running the 880 . . . pole vault . . . hours of practice . . . strength and stamina . . . up and over . . . discus . . . clearing the bar with room to spare . . . warming up . . . give a heave . . . aching muscles . . . short and deep breaths . . . Q.H.S. on top!

It's Bowen in the lead

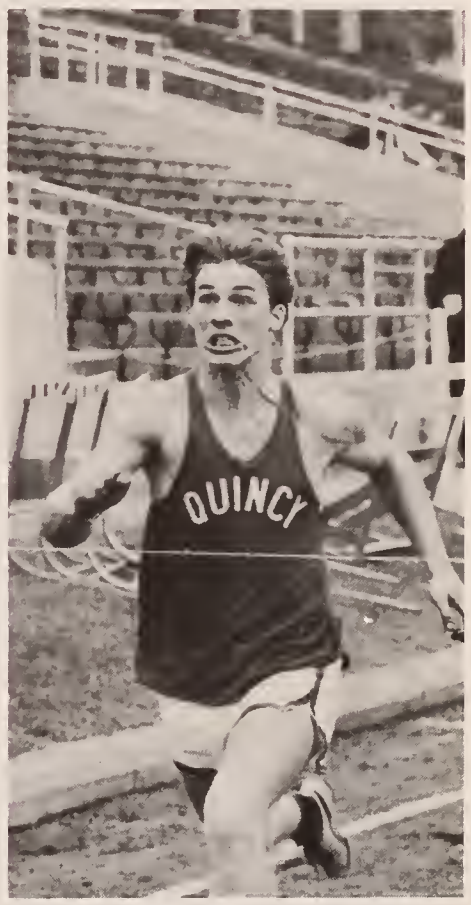

Jim over the line first

ROW 1: T. Rice, B. Giorgi, J. McDonough, M. Mullin, S. Lyons, T. Bowen.
ROW 2: J. Catalano, S. Catto, D. Bright, J. O'Brien, R. DiBona, J. Walsh.
ROW 3: E. Pentilla (Manager), W. Sparks, L. Mortimer, K. Rogers, J. Potter, N. Bower, K. Grant, Coach Hill.

"Oops, I missed!"

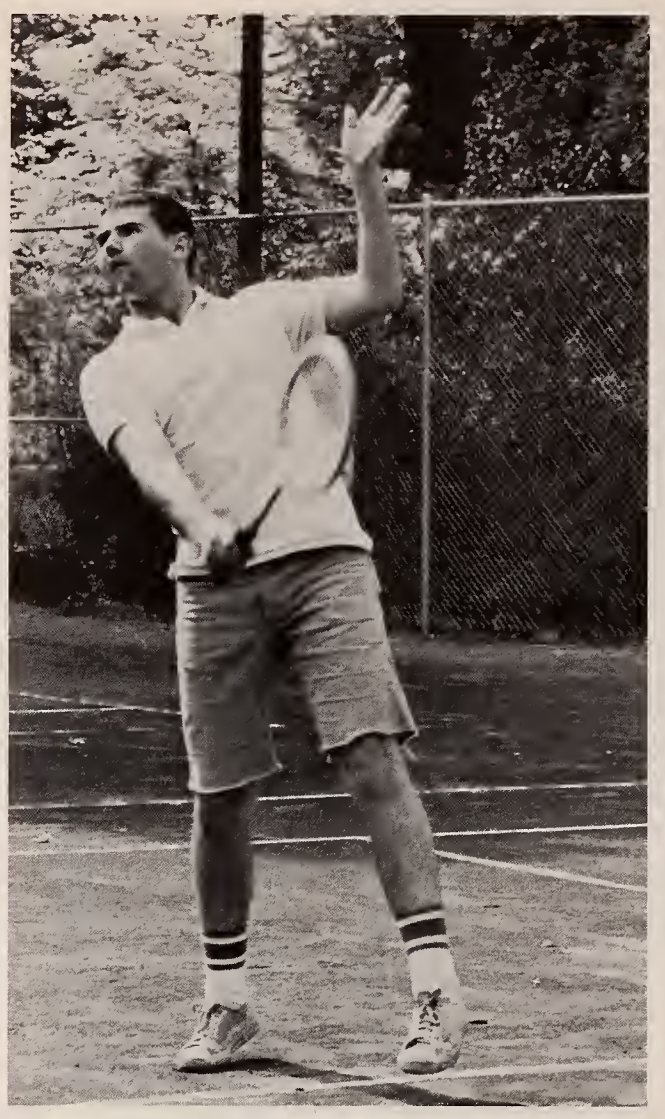

"Get over the net."

ROW 1: G. Gillis, R. Beatrice, D. Lubarsky, S. Goldman, J. Rozner, M. Salgado. ROW 2: P. Steele, S. Myatt, G. Goldfarb, Coach Mitchell, B. Gillis.

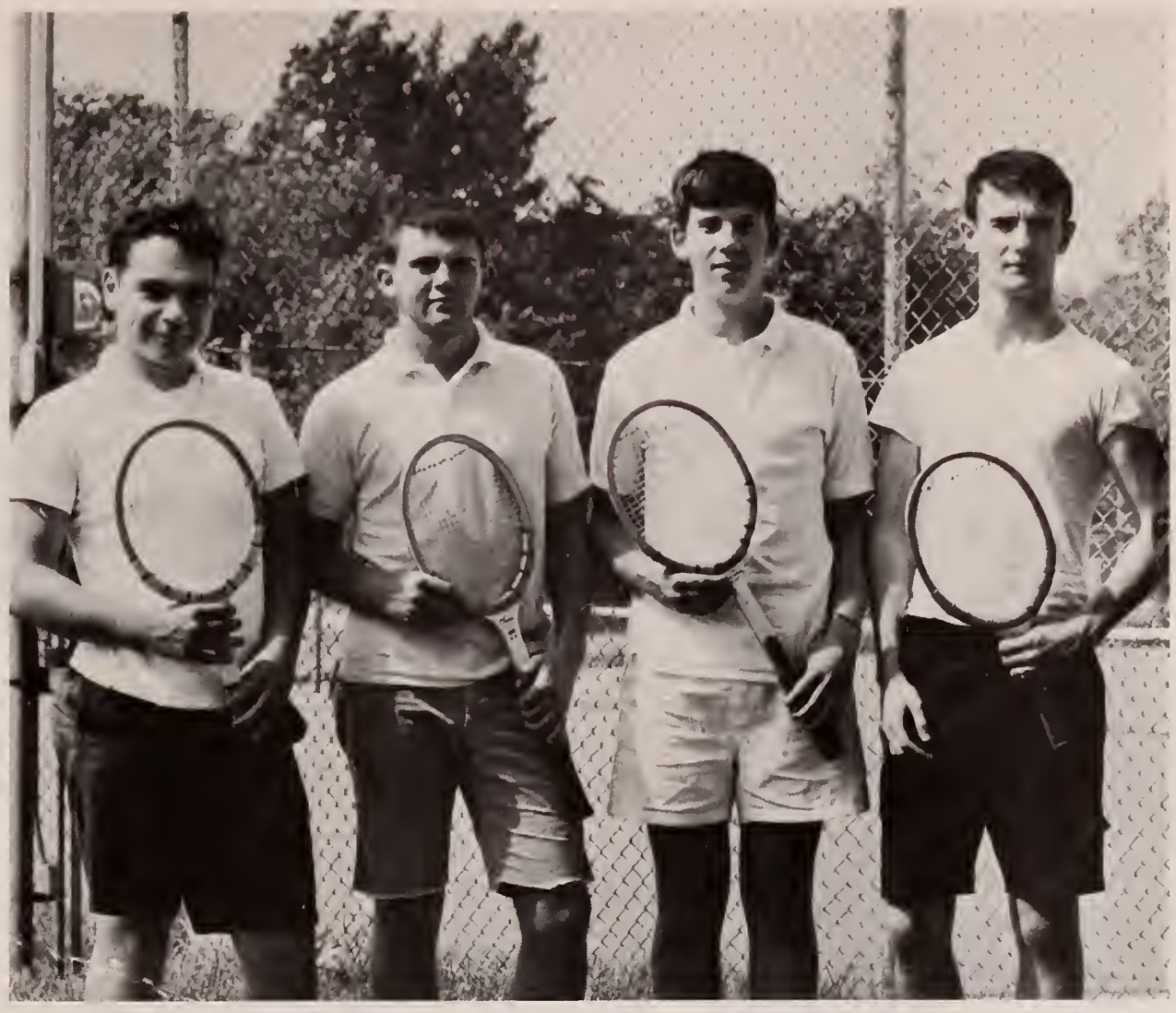

'66 starters

TENNIS

Best team in 15 years . . . beautiful backhands . . . undefeated in South Shore League . . . Gillis and Rozner . . . first QHS team to qualify for New England Tournament . . . over the net—congrats! . . . co-state champs . . . great serve by Myatt . . . undefeated doubles team . . . from Quincy with love . . . victory at Newton South . . . "nobody home in the parlor!" . . . Goldman and Steele.

Hey, I hit it!

GOLF

Tee-off . . . woods, greens, fairway, irons . . . slice, hook, almost in . . . around and around the cup . . . climbing the hills of Furnace Brook and Wollaston . . . in the woods and out of bounds . . . a long drive by Brandi . . . read the greens properly . . . Coach Finnegan and Captain Rich.

Paul Holland teeing off.

Brandi swings to make his shot.

Paul demonstrates stroke.

FOOTBALL AWARDS

M. Jordan, S. Picarski, V. Vecchione, W. Farrell.

T. Malvesti, P. Kolson, M. Ivil, J. Rendle, W. Osborne.

M. Jordan, H. Conroy, L. Hoyt, S. Picarski.

Q.H.S.

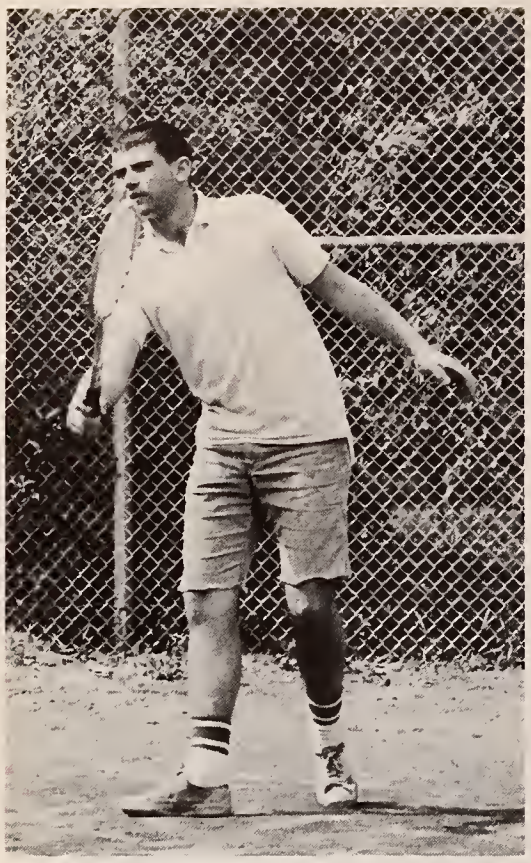

SPORTS

Quincy
43

22
34

PRESIDENTS
HIGH SCHOOL BAND

Quincy
23

ADVERTISEMENTS

GOLDENROD BUSINESS STAFF

BUSINESS MANAGERS

SUSAN HAMILTON
BARBARA MAHANNA

RONALD BATTAGLIA
CHARLES BURGESS
STEPHEN DEAN
CARMEN DI GIUSTO
THERESA EKLUND
SHARRYN GOLDBERG
MELODEE JOHNSON
HELENA KEARNEY
ANTOINETTE LANDRY
PAUL LE BEL
PATRICIA McCALL
JUDITH MURPHY
ANTONETTE PALLESCHI
ANTHONY PESTILLI
SANDRA SACCHETTI
KAREN SMITH
JEAN WALSH

BUSINESS ADVISOR

MR. GEORGE UMSCHIED

PATRONS

Mr. and Mrs. Dennis Bedard
Donna Barbara Beggelman
Joan Behenna
Mr. and Mrs. Joseph Bennett
Bettyjayne and Robert
R. V. Brooks
Mrs. Ernestine W. Campbell
Mr. John P. Carroll
Burt Caswell
Mr. and Mrs. Peter Chrisom
Mr. and Mrs. Lawrence Cohen
Robert Dano
Linda DeCristofaro
Mr. and Mrs. Salvatore Della Barba
Paul M. Falewicz III
Jeannette Fornasaro
Miss Janice M. Foss
Kimberly Gallahue
Freyda Greenberg
Mr. and Mrs. Jack Greenberg
Mr. and Mrs. Donald Harrington
Mr. and Mrs. Henry Johnson
Mr. and Mrs. James R. Johnson
Mr. and Mrs. Sherman C. Jordan
Priscilla Kaiser
Douglas Henry Kane
Mr. Edmund J. King
Mr. Donald E. MacDonald
Mr. and Mrs. Ivan B. McDonald
Mr. and Mrs. James McGuire
Helen Marchetti
Mary and Richie
Paul E. Milward
Fred Missel
Miss Jessica Nason
Mrs. A. E. Nightingale
Mr. and Mrs. Raymond Palleschi
Pat and Steve
Kay and Frank Pendergast
Mr. and Mrs. Vincent Pestilli
Joel David Rozner, Jr.
Mr. and Mrs. William Sacchetti, Sr.
Mary A. Salvaggio
Esther G. Sauter
Shirley and Dave
Mr. and Mrs. Harry M. Small
Scott Small
Mr. and Mrs. Gabriel Spanley
Helene Spanley
Mr. Ellis J. Swartz
Susan L. Thorner
Jennifer M. Valja
Madelyn K. Wallace
Martha Wright
Ellen S. Zack
Mr. and Mrs. Isadore Zack

MILLER STUDIO

OFFICIAL GOLDENROD PHOTOGRAPHER

South Shore's Foremost Photographers

33 Chestnut Street

QUINCY 69, MASSACHUSETTS

QUINCY MOTOR CO.

Leo Darr—*Pres.*

Sales & Service

Falcon — Fairlane — Ford — Mustang

85 Quincy Ave.

Quincy

773-6500

THE BURGESS STUDIO

4 FAXON AVE.

QUINCY, MASS.

Custom Designs in Sterling Silver and 14K Gold

Compliments of

QUINCY TEACHER'S ASSOCIATION

Representing a membership
of over Five Hundred Teachers and School
Personnel who in the past have contributed
large sums for Scholarships to encourage students
to pursue further education.

Q. H. S.

Q. T. A. SCHOLARSHIP WINNERS OF 1965

Linda Brown
Rada Cody
Rebecca Hult
Janet Pruitt
Constance Waite

This year we feel honored to continue our
policy of granting substantial scholarships
to worthy High School Graduates.

479-1350 479-9510

SOUTH SHORE TELEVISION

DeNICOLA BROS., INC.
Sales & Service
Next to Sears Roebuck

Pete DeNicola
Remo DeNicola

1603 Hancock Street
Quincy, Mass.

Compliments
of

QUINCY YMCA

QUINCY JUNIOR COLLEGE

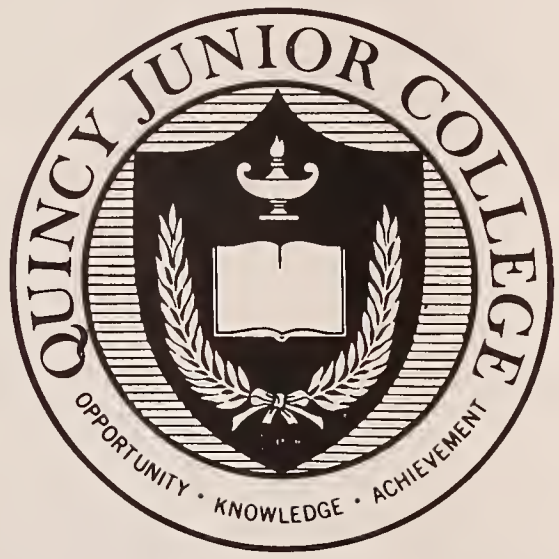

A COMMUNITY COLLEGE SERVING
QUINCY AND THE SOUTH SHORE

PROGRAMS OF STUDY

- Arts and Sciences
- General Education
- Business Administration
- Liberal Arts—Secretarial

EDUCATIONAL OPPORTUNITIES

- Programs Leading To Transfer To Four-Year Colleges
- Terminal Programs Leading Directly To Positions In Business And Industry
- Evening Courses For Part-Time Students

ADVANTAGES OF THE JUNIOR COLLEGE

- LOW TUITION
- NEAR TO HOME
- SMALL CLASSES
- INDIVIDUAL COUNSELING

Compliments of

FRANK A. FOWLER

"The Class Ring Man"

27 SCHOOL ST.

BOSTON, MASS.
02108

ANTHONY'S COIFFURES

Coiffures of Distinction

With or Without Appointment

1631 Hancock Street
Quincy, Massachusetts

PR 3-4334

Compliments of

SCOTT'S MARKET

3 Kittredge Ave.
Quincy, Mass.

Remicio's

OF QUINCY

Before you accept that first job . . .

Look over your employer as carefully as he does you

What's the Company like anyway? Would I be proud to work there? Reputation for square dealing with employees? Pleasant surroundings?

Will I be working with others my own age? Are they friendly? Do they socialize after hours?

Will the boss be reasonable? Appreciate good, hard work, but won't explode if I make a mistake?

Will I make a decent week's pay? Have a chance for raises, advancement, more responsibility? How about fringe benefits?

Is the work challenging? I had what it takes to get through high school. Will they give me a chance to use my brains?

Note: Many young men and women in this area can answer "Yes" to these questions. They work for New England Telephone Company . . . New England's largest employer.

Why not talk with our employment interviewer soon . . . before you graduate? Ask your Guidance Counselor to tell you when and where to apply.

New England Telephone

Part of the Nationwide Bell System

Compliments of

PRESIDENT CHEVROLET INC.

540 Southern Artery
Quincy, Mass.

"Serving the South Shore"

George Reardon—Class of 1934

Compliments of

THE BARGAIN CENTER

Quincy, Mass.

Instead of Chasin'
Come to

JASON'S

Luggage & Music Shop, Inc.

1514 Hancock St. — Quincy

Quincy's Only Complete Record Shop

This book printed by VELVATONE, a special process of lithographic printing. Sole producers: Wm. J. Keller Inc., Buffalo, N. Y. *No other printing firm* is authorized to use the Velvatone method.

THOMAS CRANE PUBLIC LIBRARY
3 1641 00716 5156